· JOHN · MEAD · HOWELLS ·

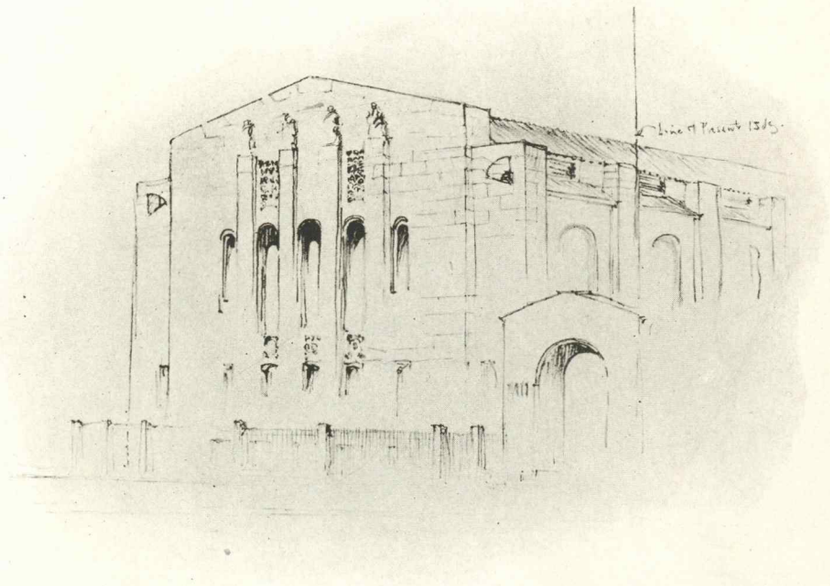

EARLY SKETCH OF PRATT AUDITORIUM

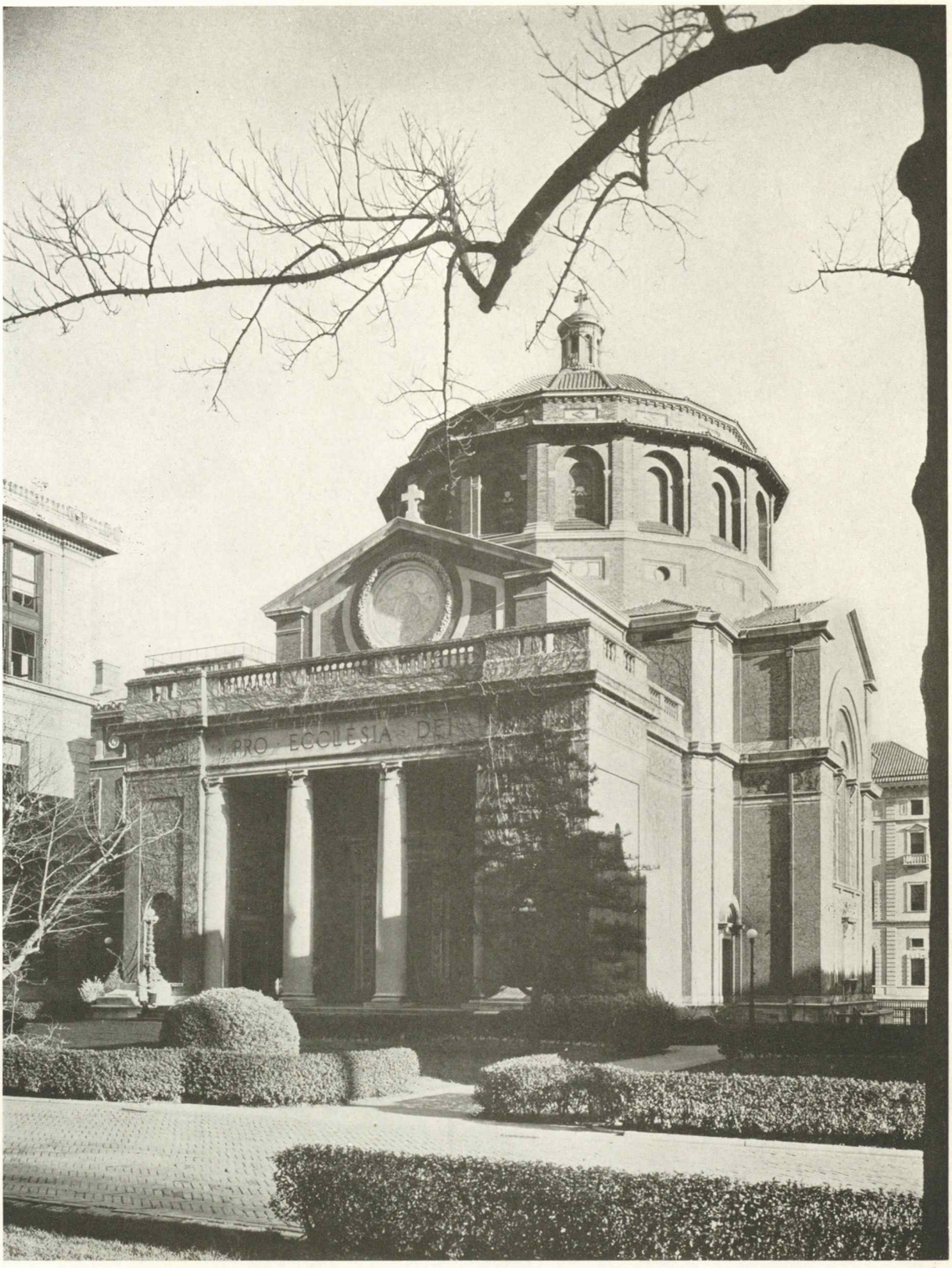

ST. PAUL'S CHAPEL, COLUMBIA UNIVERSITY

Howells & Stokes, *Architects*

ST. PAUL'S CHAPEL, COLUMBIA UNIVERSITY

Howells & Stokes, *Architects*

DEPARTMENT OF MUSIC, HARVARD UNIVERSITY

Howells & Stokes, *Architects*

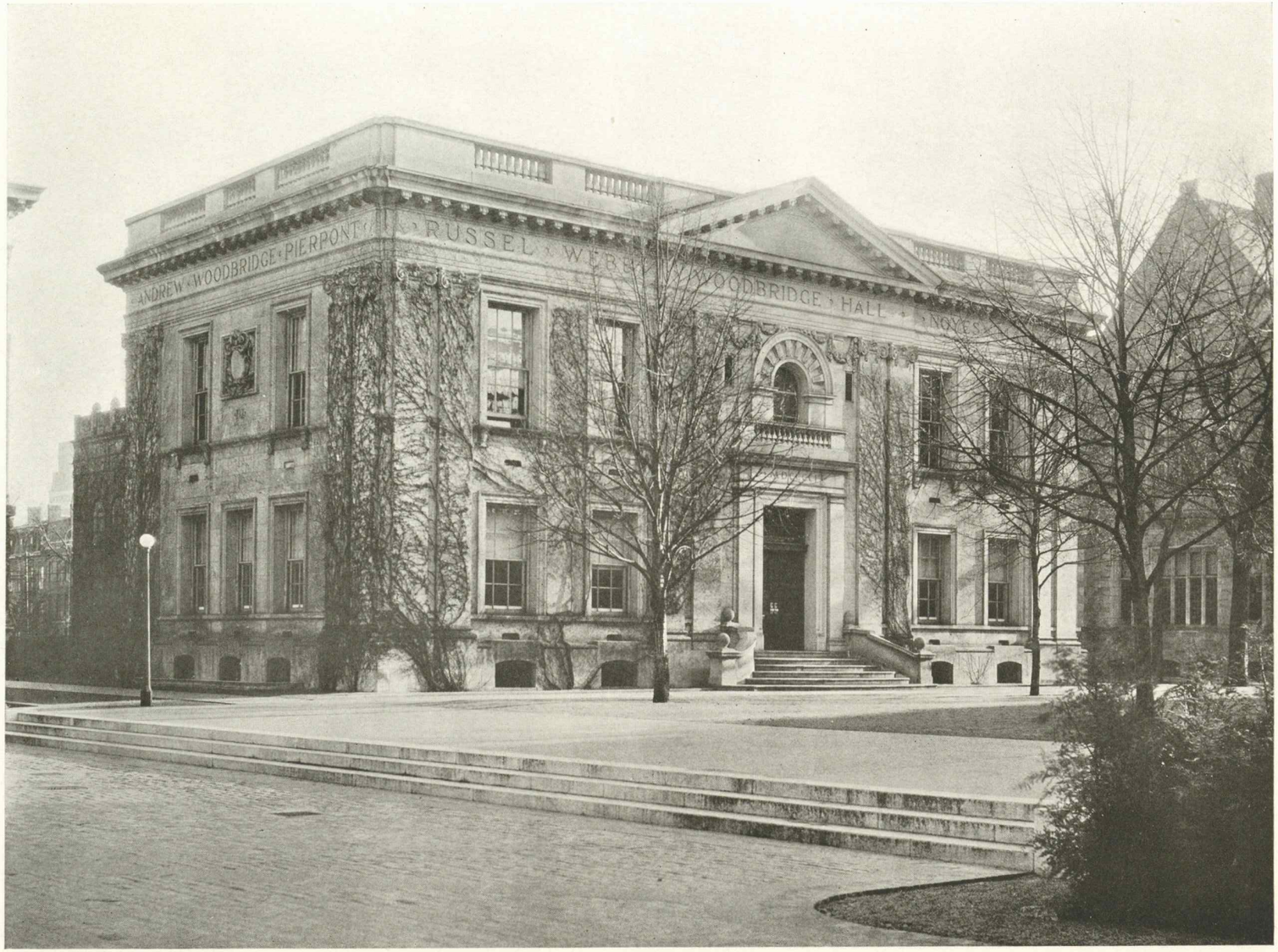

ADMINISTRATION BUILDING, YALE UNIVERSITY

Howells & Stokes, *Architects*

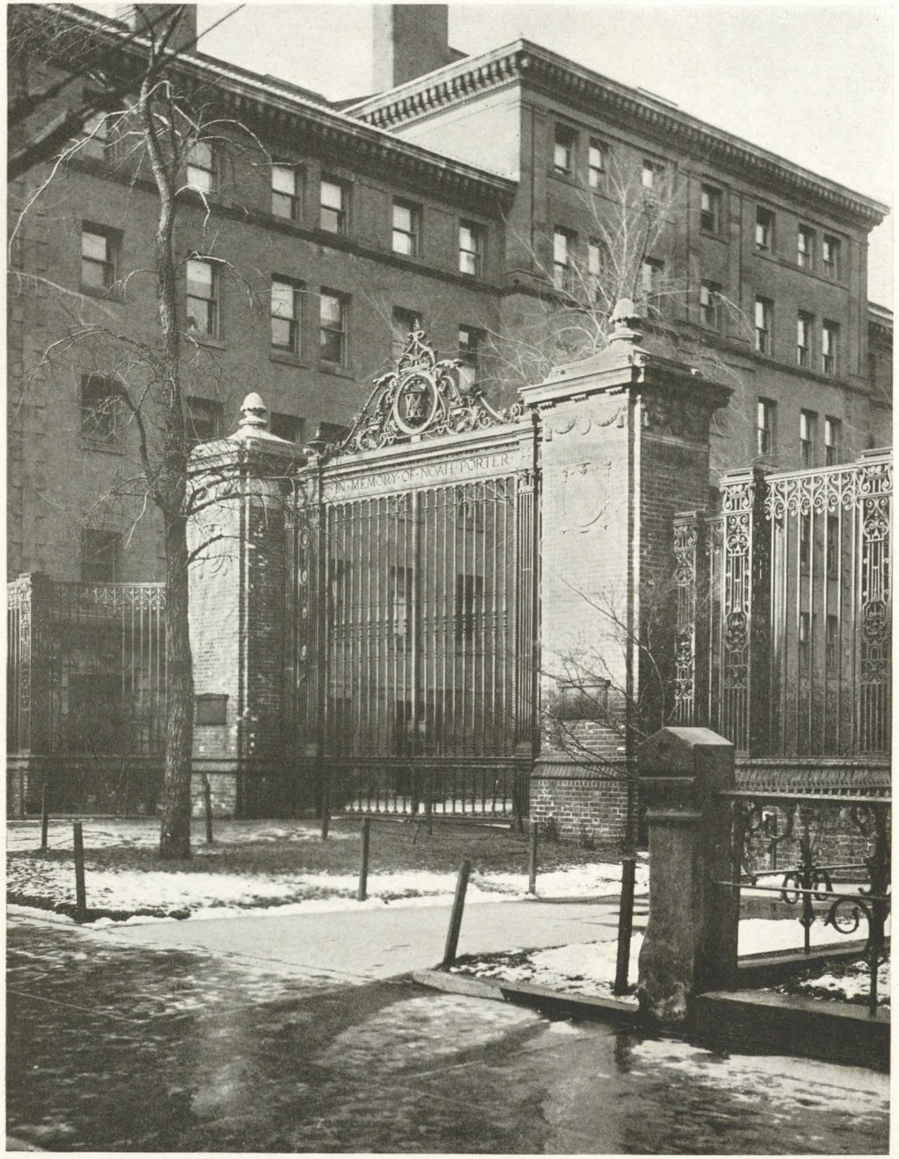

PORTER MEMORIAL GATEWAY, YALE UNIVERSITY

WOODBRIDGE MEMORIAL GATEWAY, HARVARD UNIVERSITY

Howells & Stokes, *Architects*

CENTRAL GATEWAY, PRATT INSTITUTE

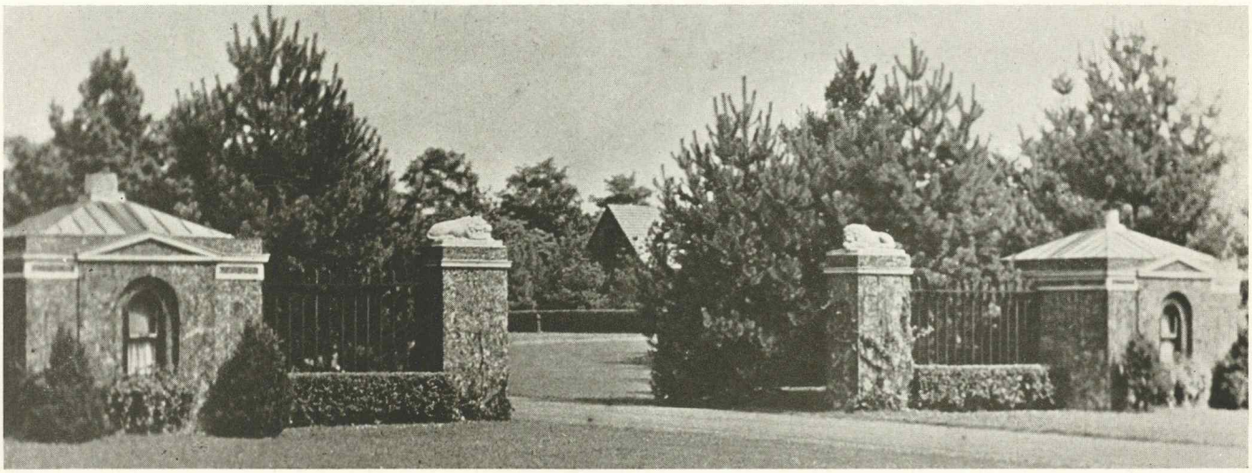

GATEWAY, MILBANK ESTATE

John Mead Howells, *Architect*

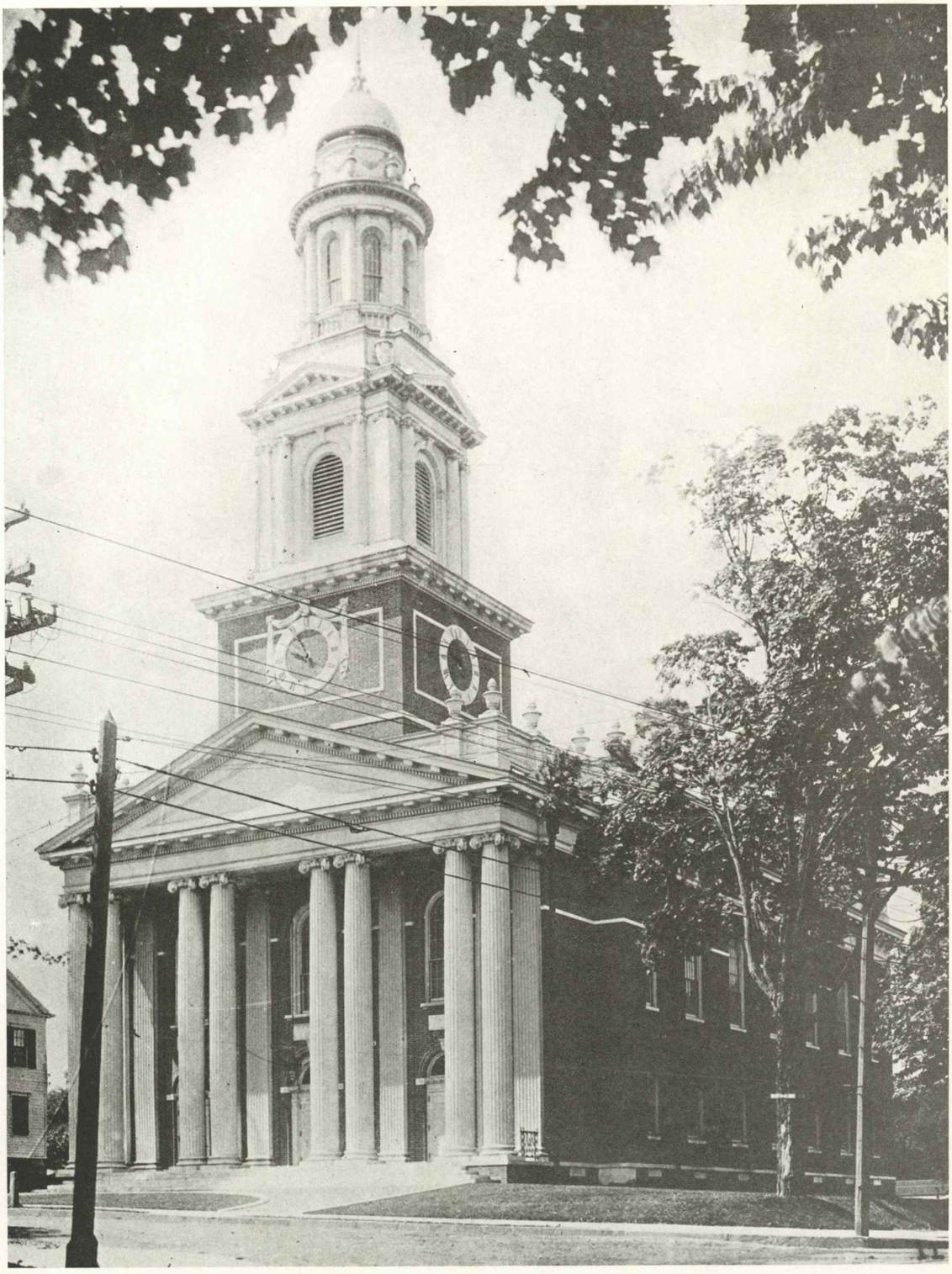

CONGREGATIONAL CHURCH, DANBURY

Howells & Stokes, *Architects*

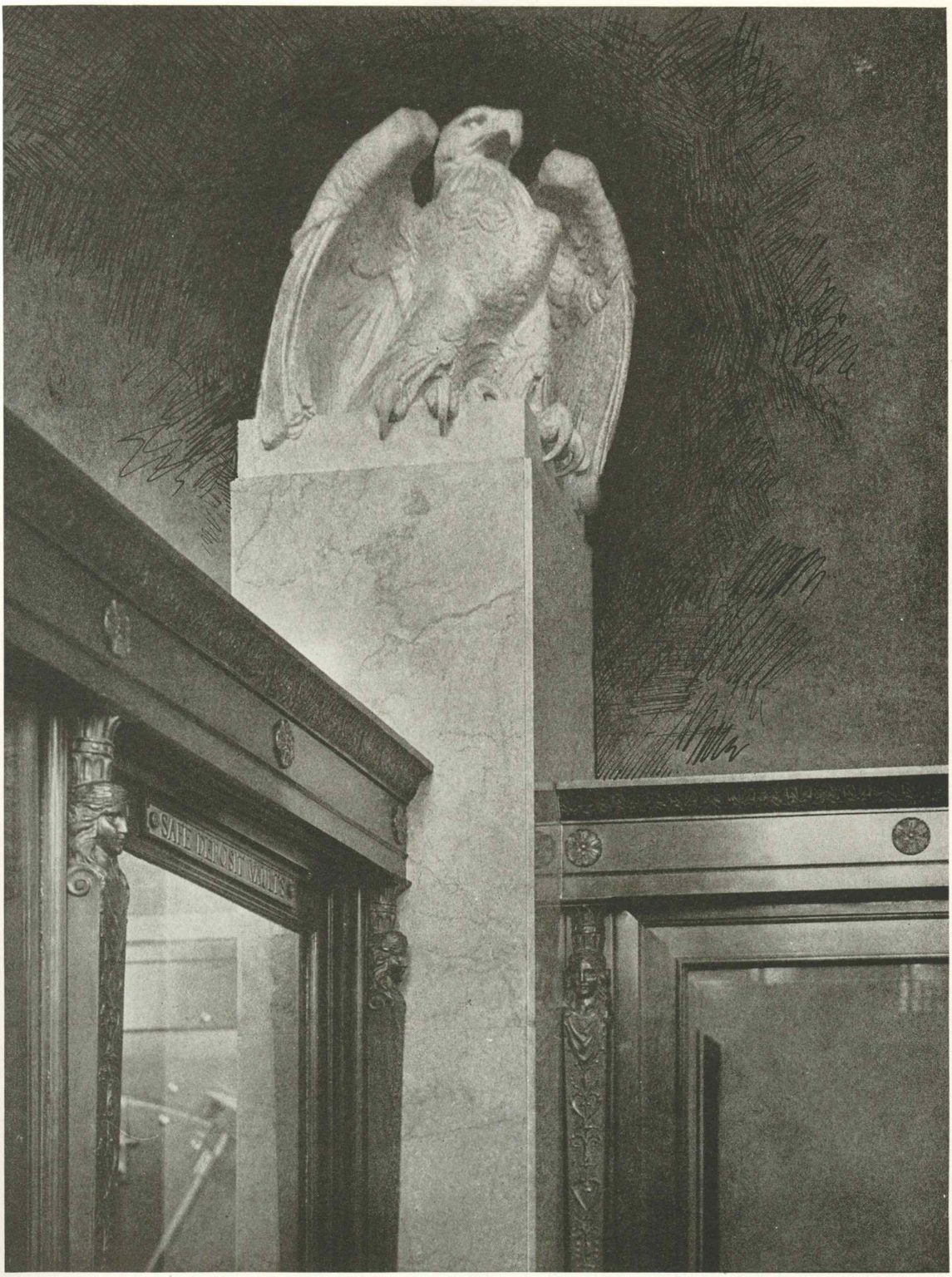

PILON IN FIRST NATIONAL BANK, DANBURY

Eagle by Paul Jennewein
Architect in Charge, Philip Sunderland
Screen and Pilon, John Mead Howells, *Architect*

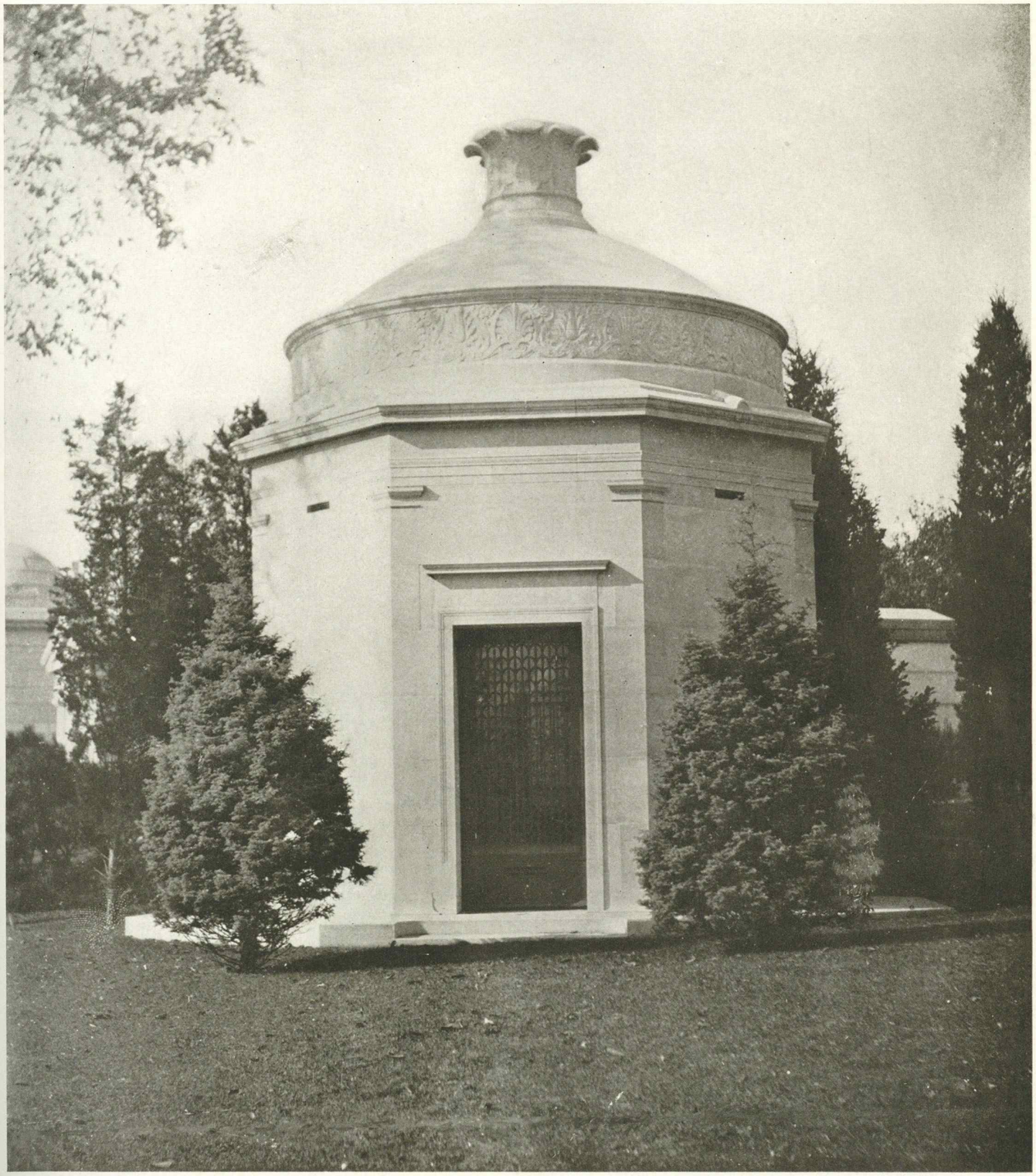

HARPER POOR MAUSOLEUM, WOODLAWN

John Mead Howells, *Architect*

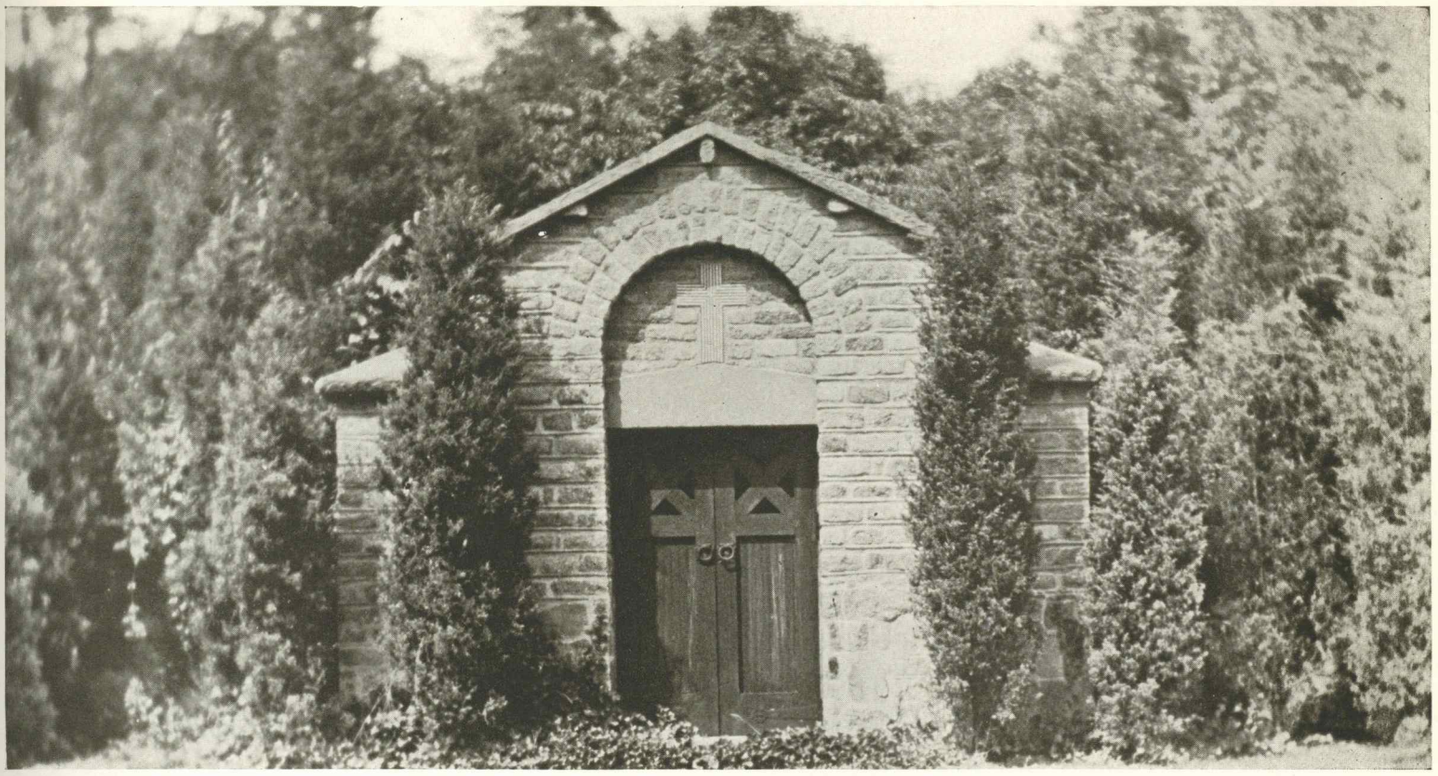

MAUSOLEUM ON MILBANK ESTATE, L. I.

John Mead Howells, *Architect*

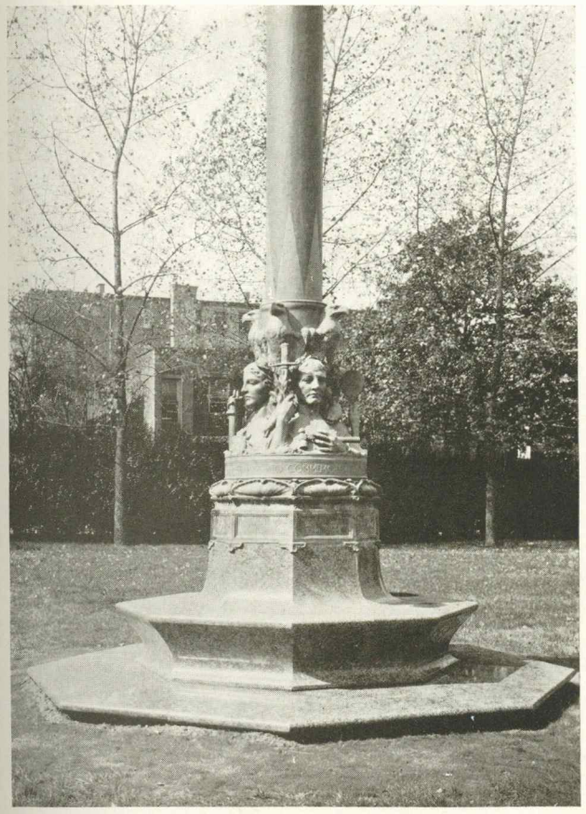

MEMORIAL FLAGPOLE BASE

John Mead Howells, *Architect*

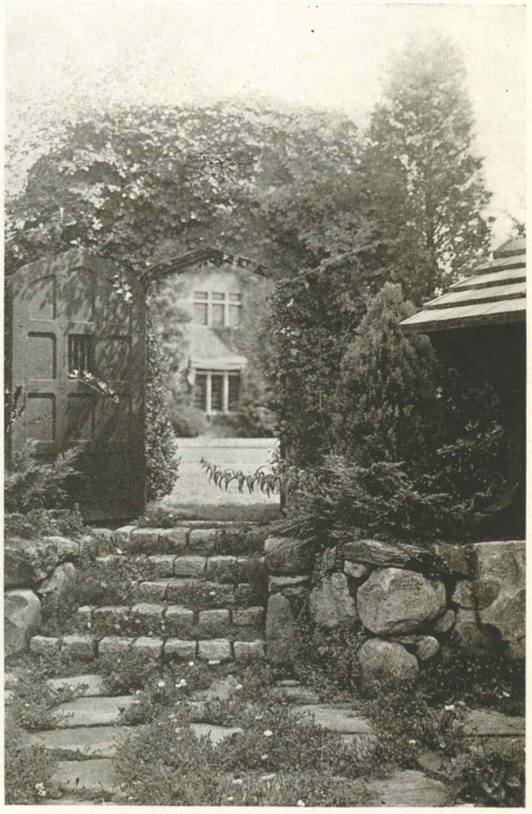

POSTERN GARDEN GATE

Howells & Stokes, *Architects*

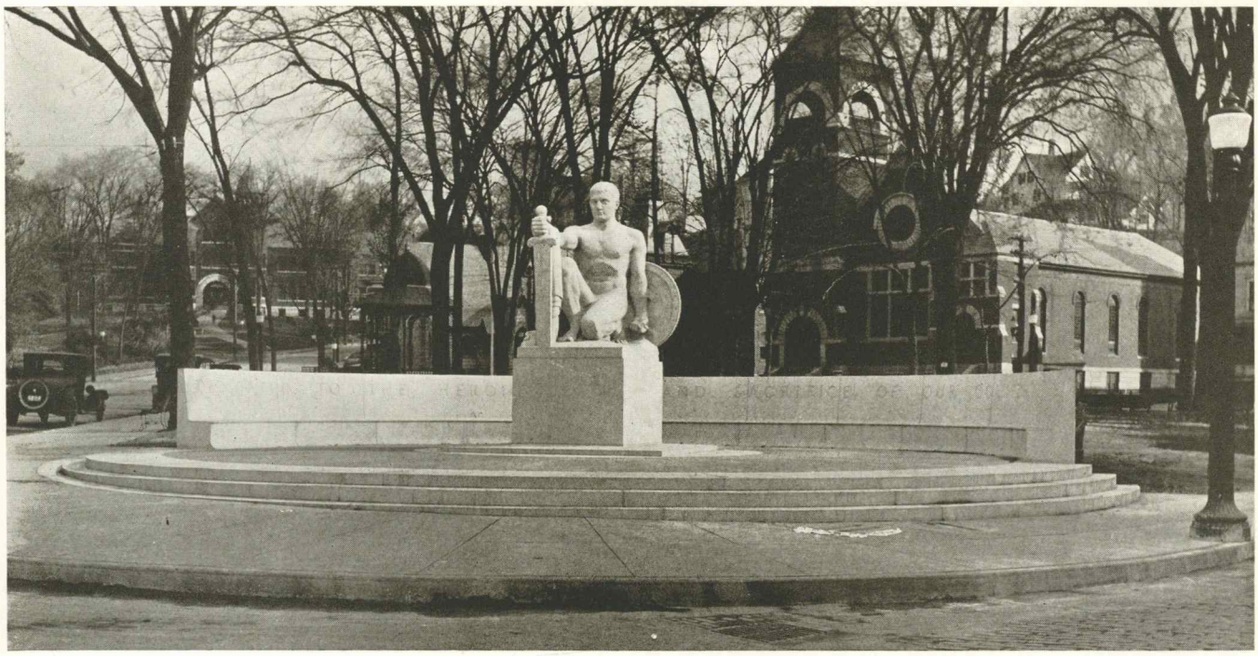

BARRE WAR MEMORIAL

Sculptor, Paul Jennewein

John Mead Howells, *Architect*

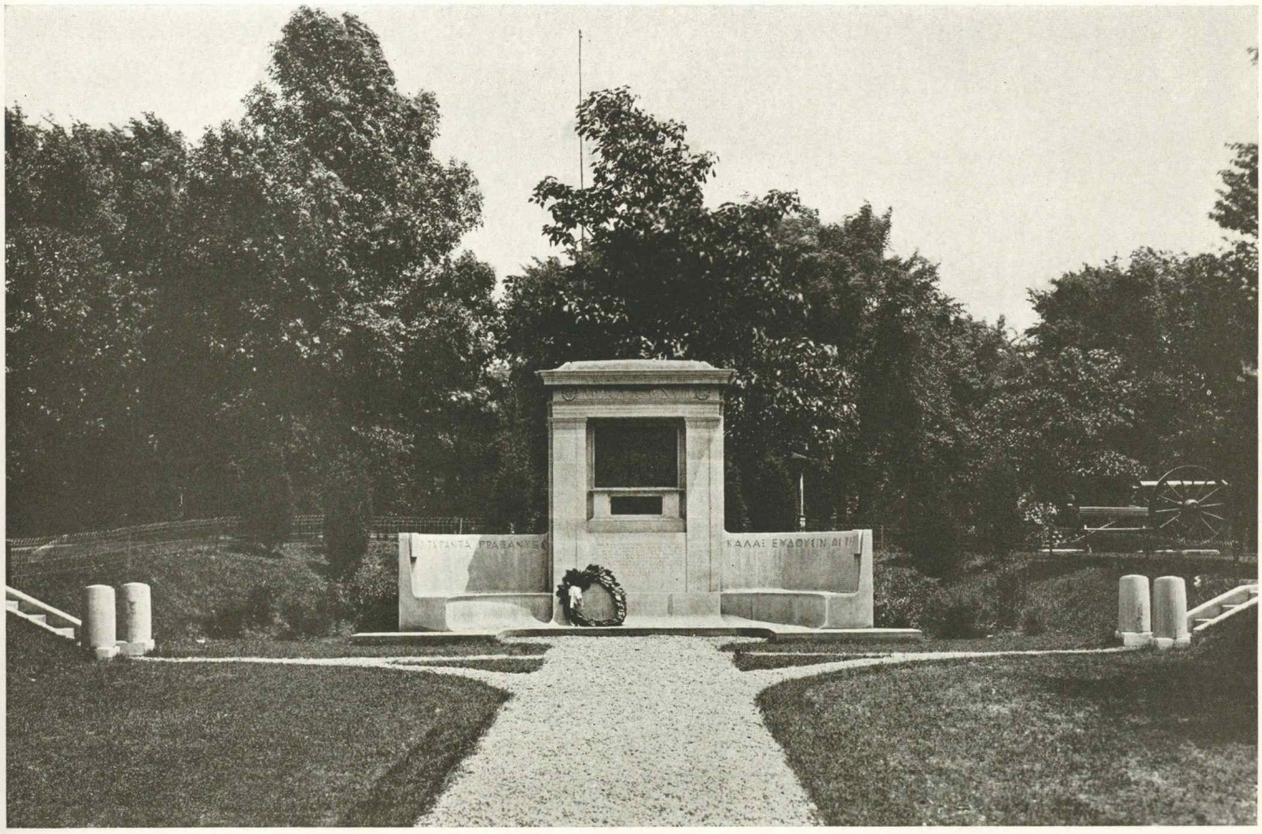

FOUNDERS MEMORIAL, BELOIT COLLEGE

Sculptor, F. M. L. Tonetti

John Mead Howells, *Architect*

ANDERSON HOUSE, PARK AVENUE, N. Y.

John Mead Howells, *Architect*

ENTRANCE, ANDERSON HOUSE, PARK AVENUE, N. Y.

John Mead Howells, *Architect*

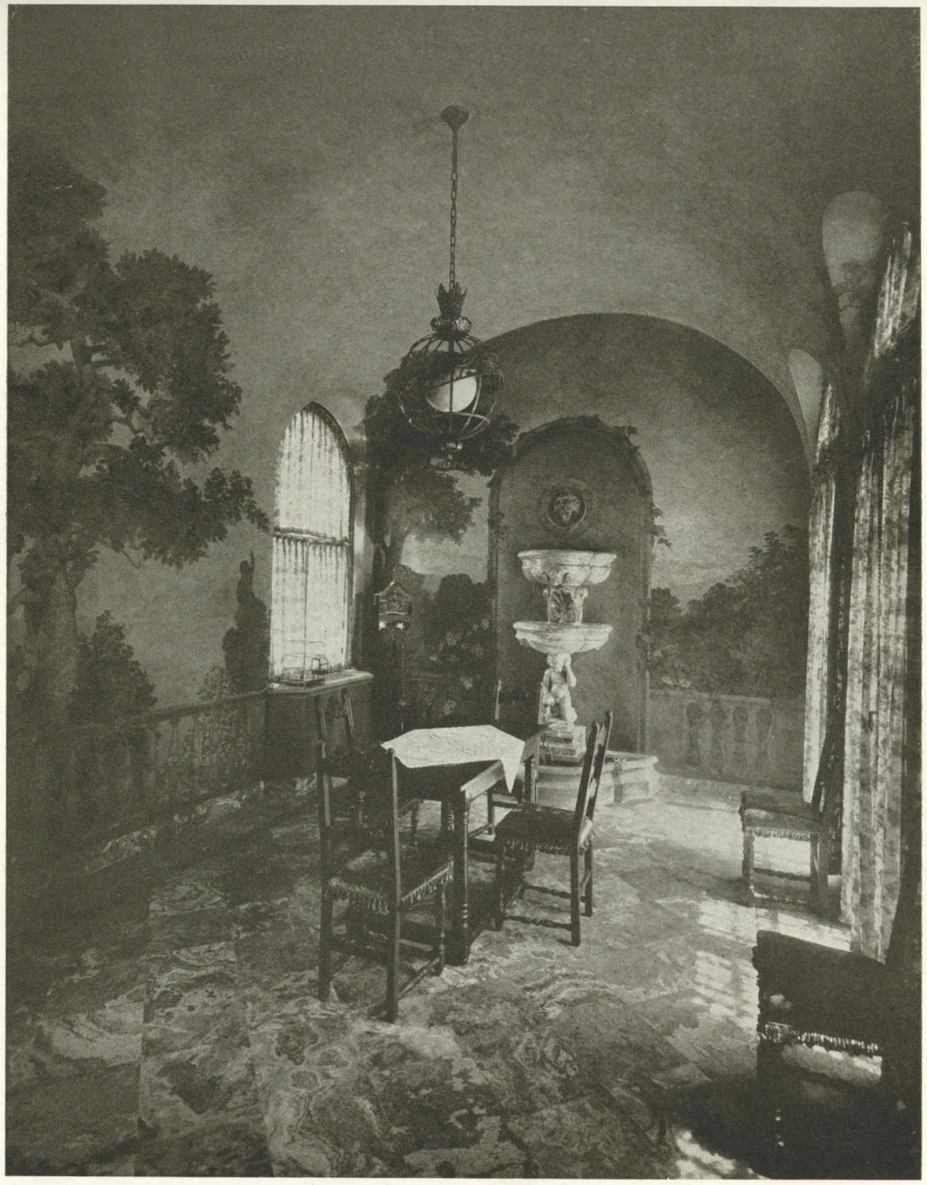

ROOF GARDEN ROOM, ANDERSON HOUSE

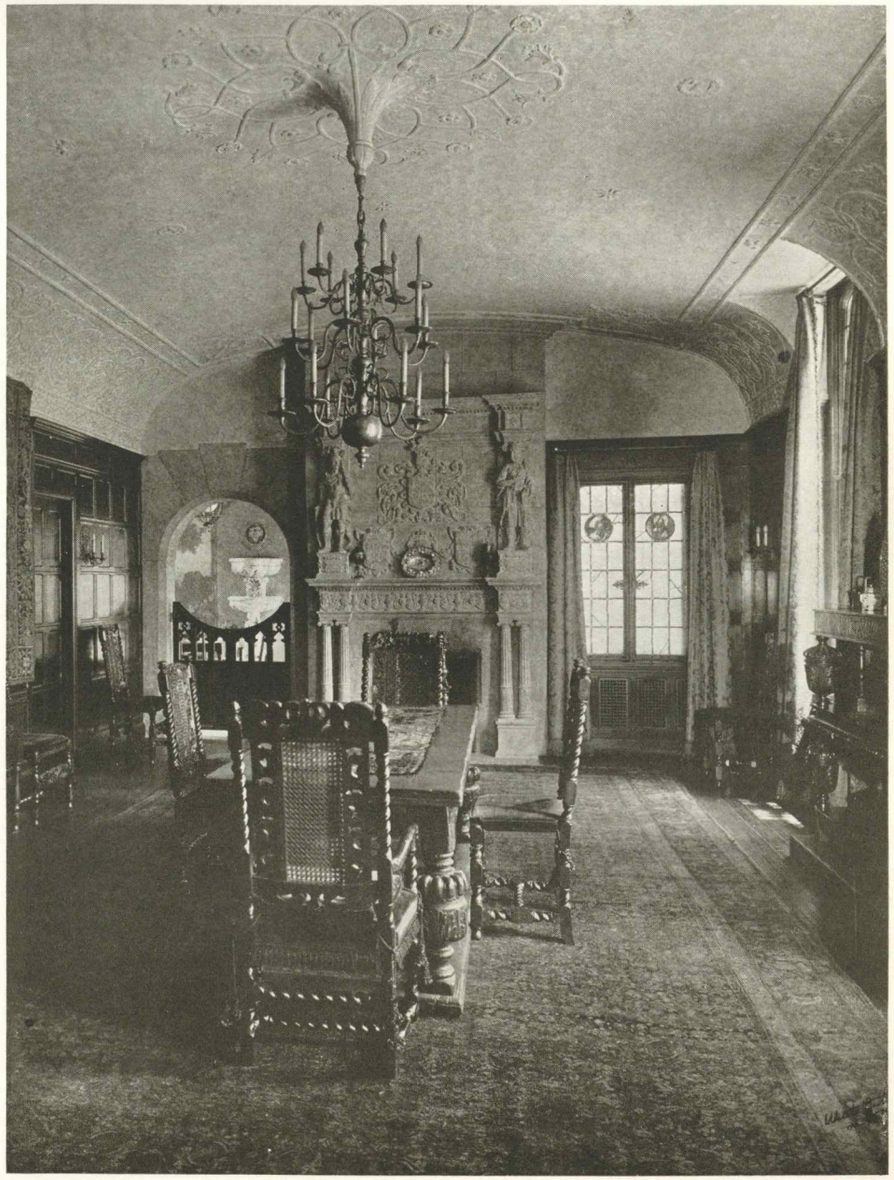

DINING ROOM, ANDERSON HOUSE

John Mead Howells, *Architect*

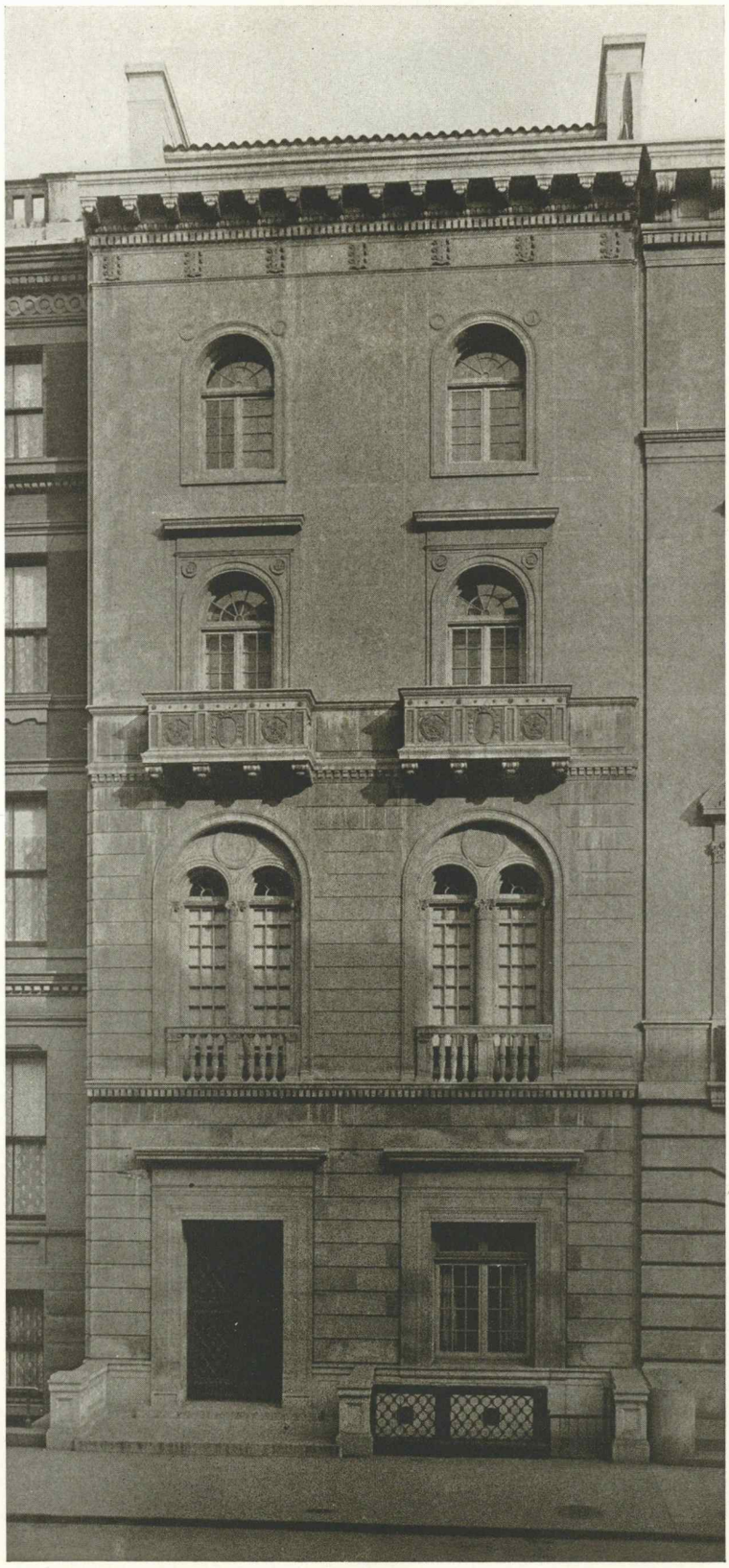

HOUSE IN EAST 69TH STREET, NEW YORK

Howells & Stokes, *Architects*

COLUMBIA
UNIVERSITY
AVERY
LIBRARY

HOUSE OF HARPER POOR, ESQ., NEW YORK

Howells & Stokes, *Architects*

HESS HOUSE, LONG ISLAND

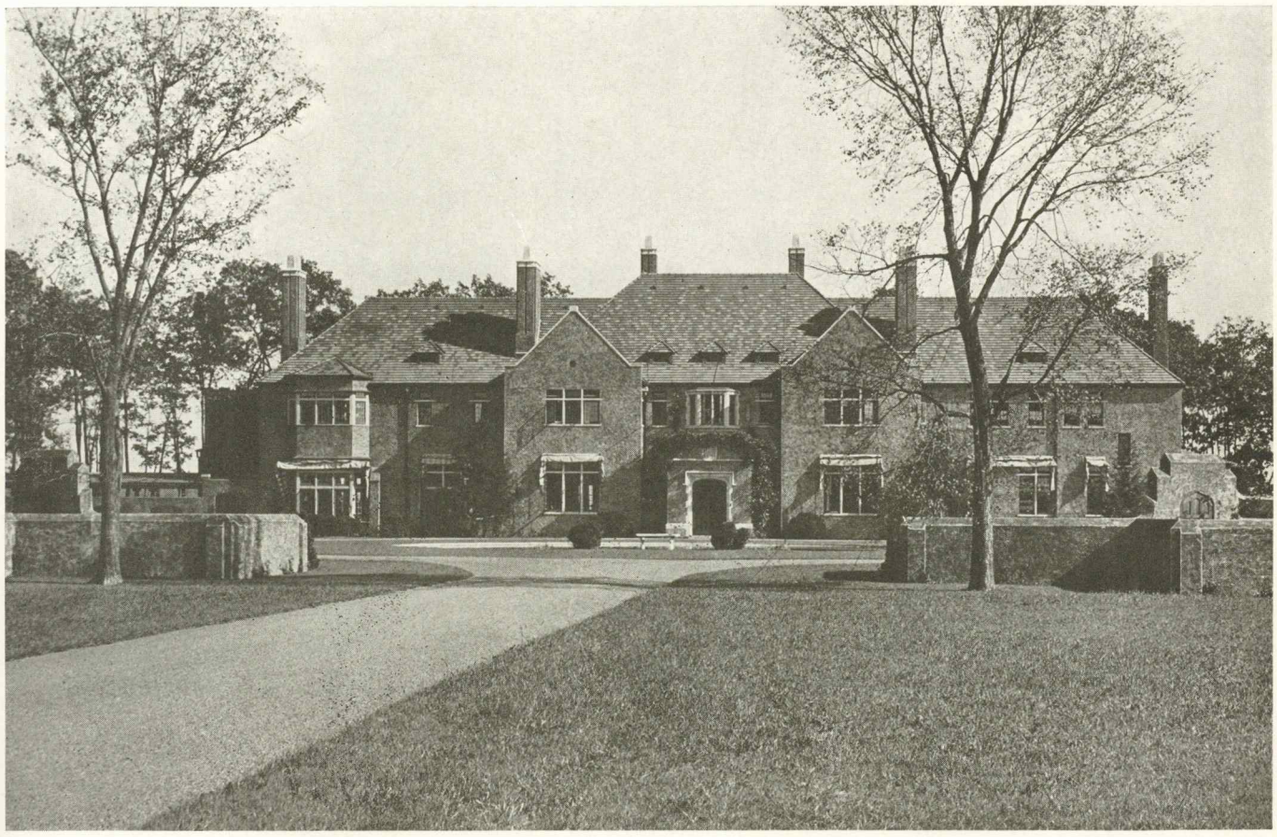

"PANFIELD," LONG ISLAND

Howells & Stokes, *Architects*

ERNEST POOLE HOUSE, SUGAR HILL, NEW HAMPSHIRE

John Mead Howells, *Architect*

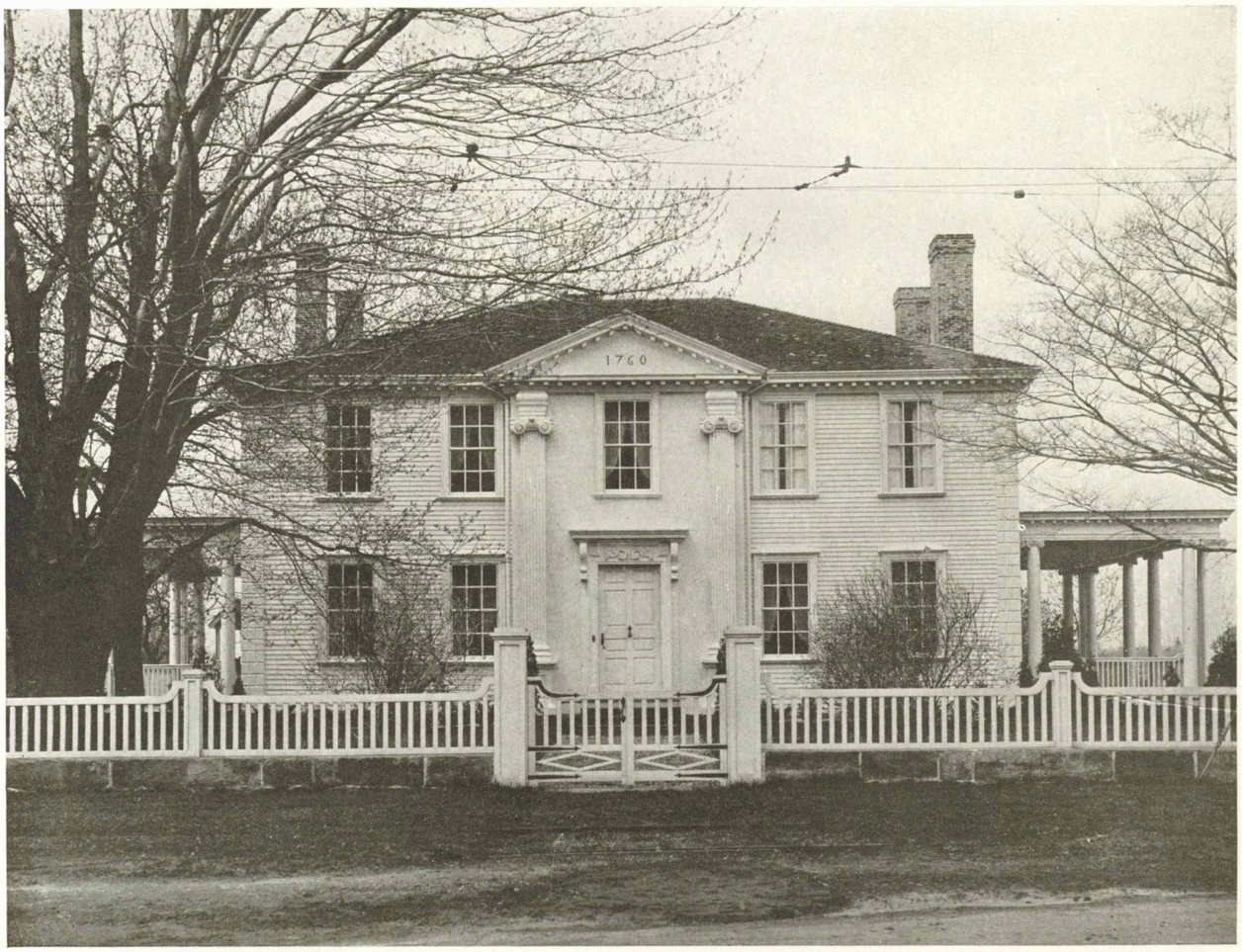

THE "LADY PEPPERELL" HOUSE, KITTERY POINT, MAINE
RESTORED AND ALTERED

John Mead Howells, *Architect*

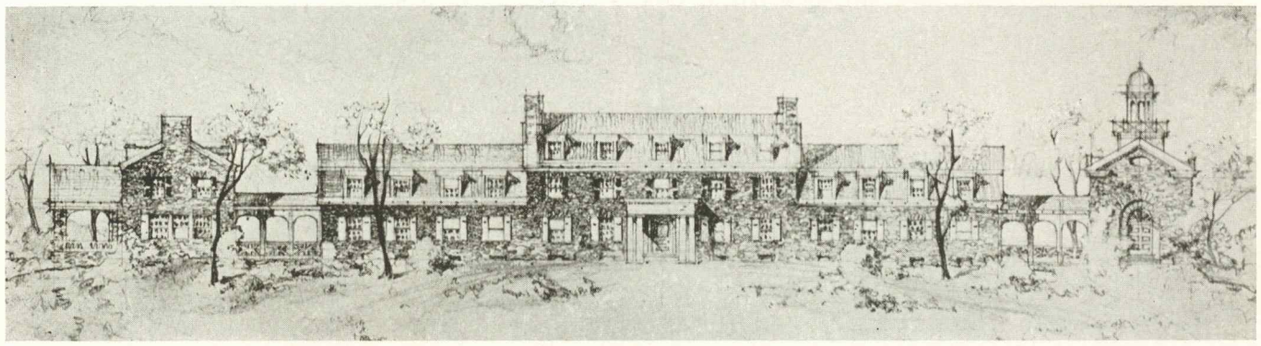

WOOSTER SCHOOL, FIRST STUDY 1926

John Mead Howells, *Architect*

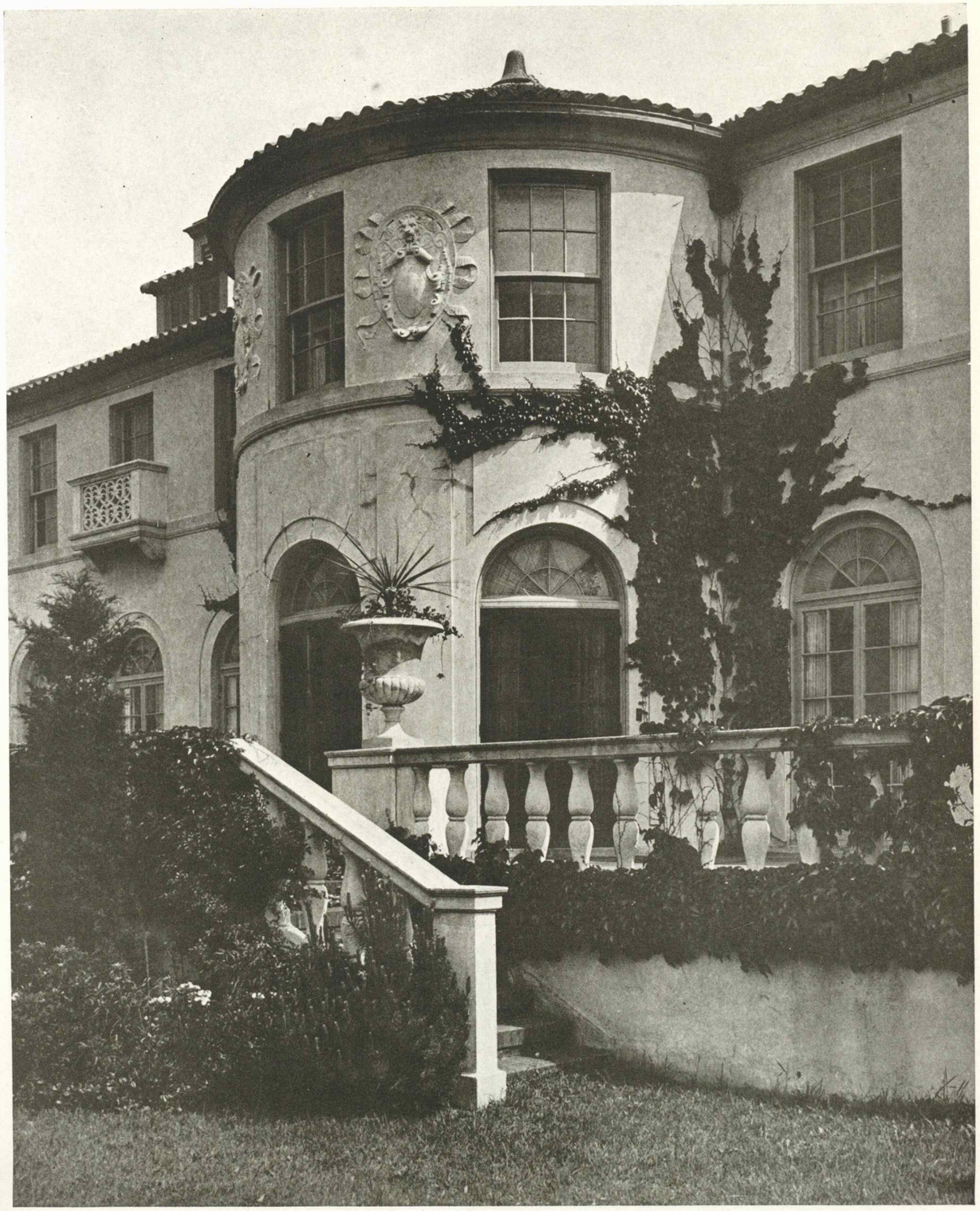

BELLAS HESS HOUSE, LONG ISLAND

Howells & Stokes, *Architects*

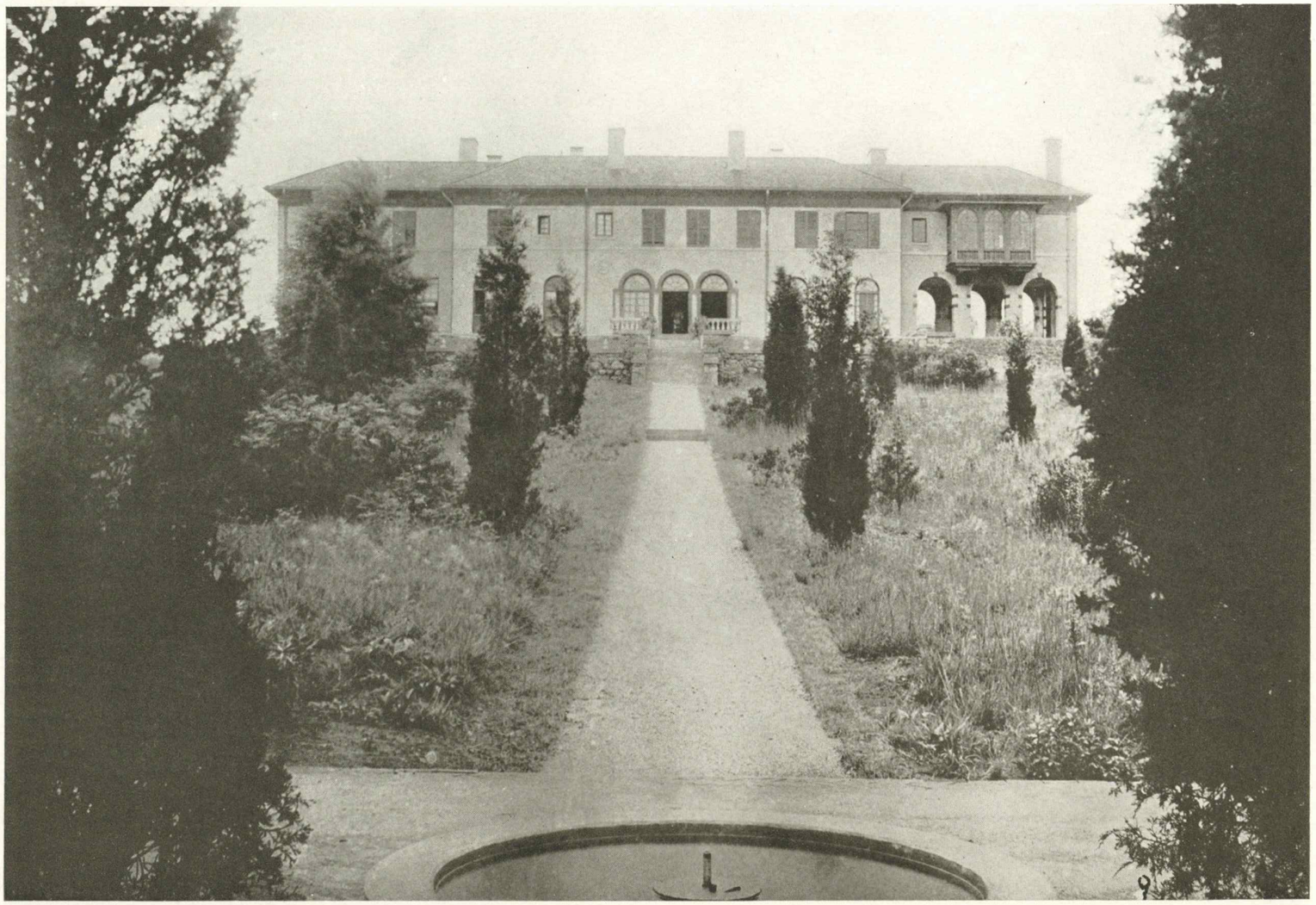

MARK TWAIN'S HOME, READING, CONN.

John Mead Howells, *Architect*

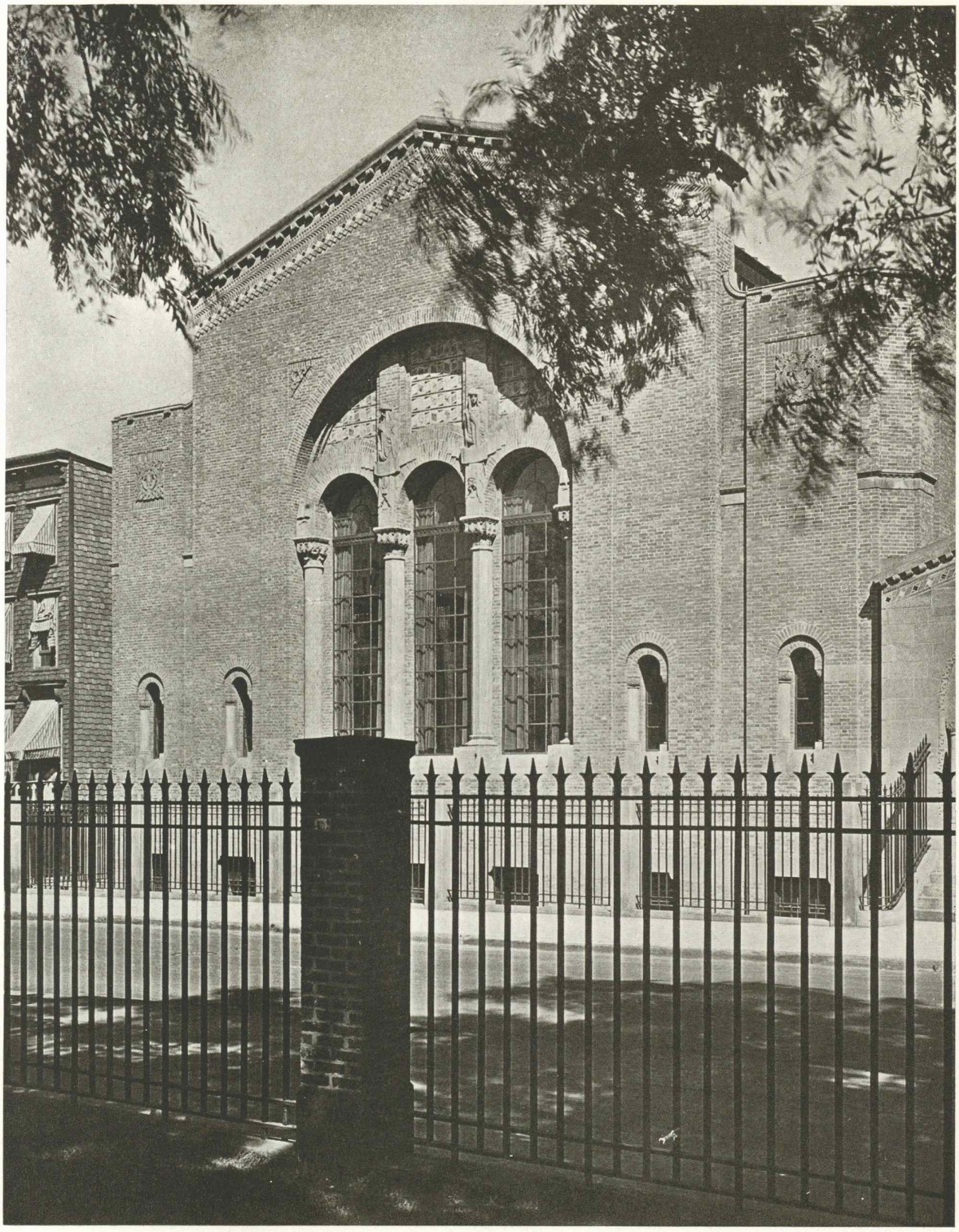

PRATT MEMORIAL AUDITORIUM, BROOKLYN, N. Y.

Gillies Campbell Co., *Builders* John Mead Howells, *Architect*

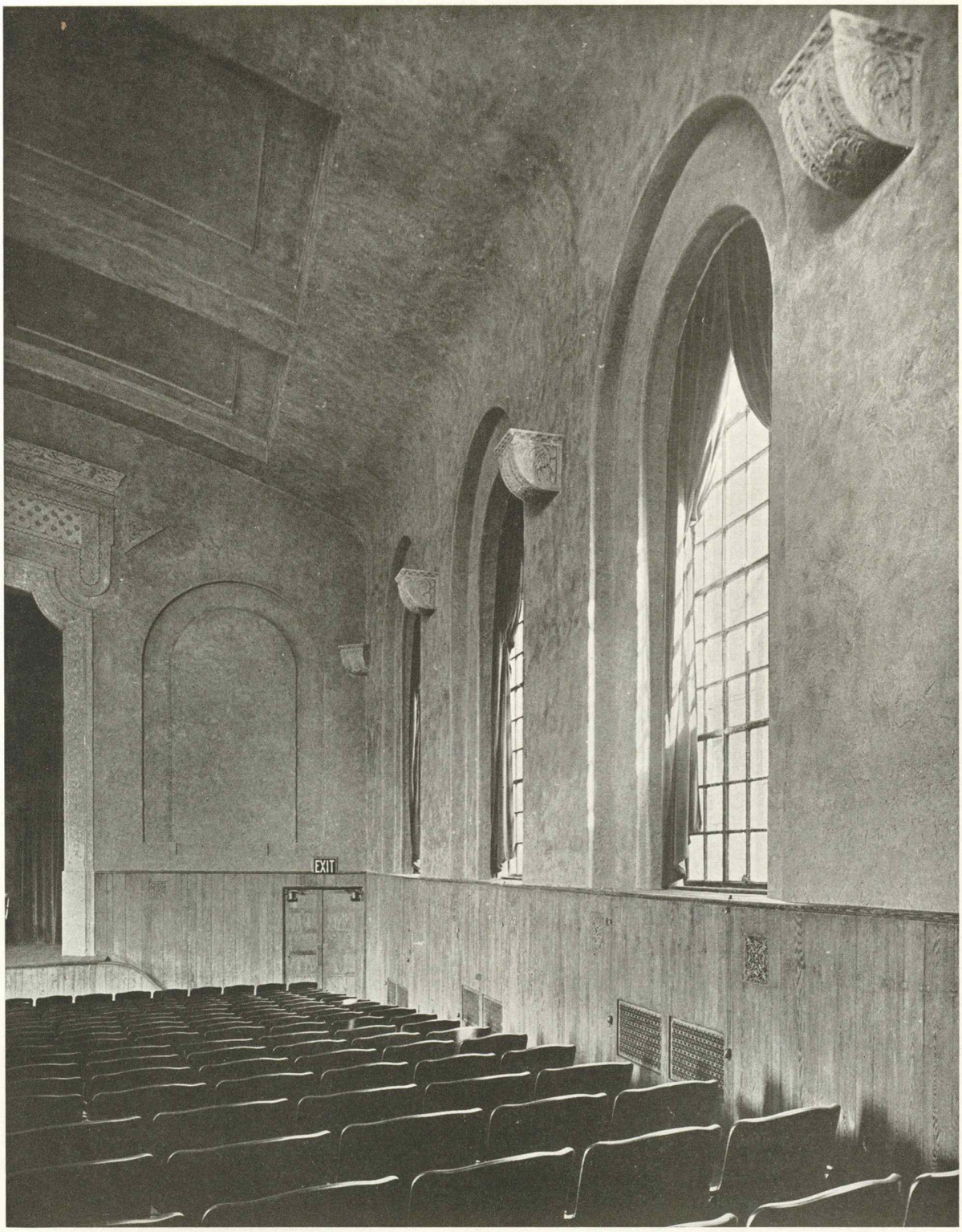

PRATT MEMORIAL AUDITORIUM, INTERIOR

John Mead Howells, *Architect*

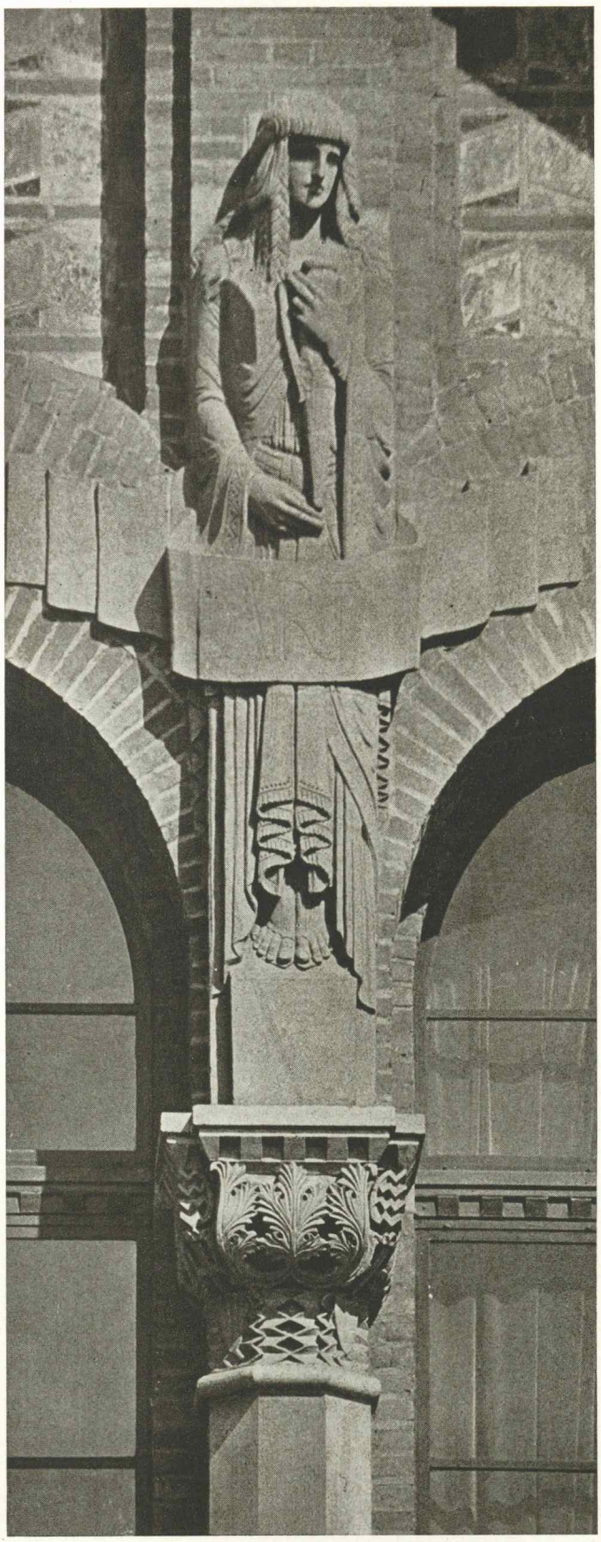

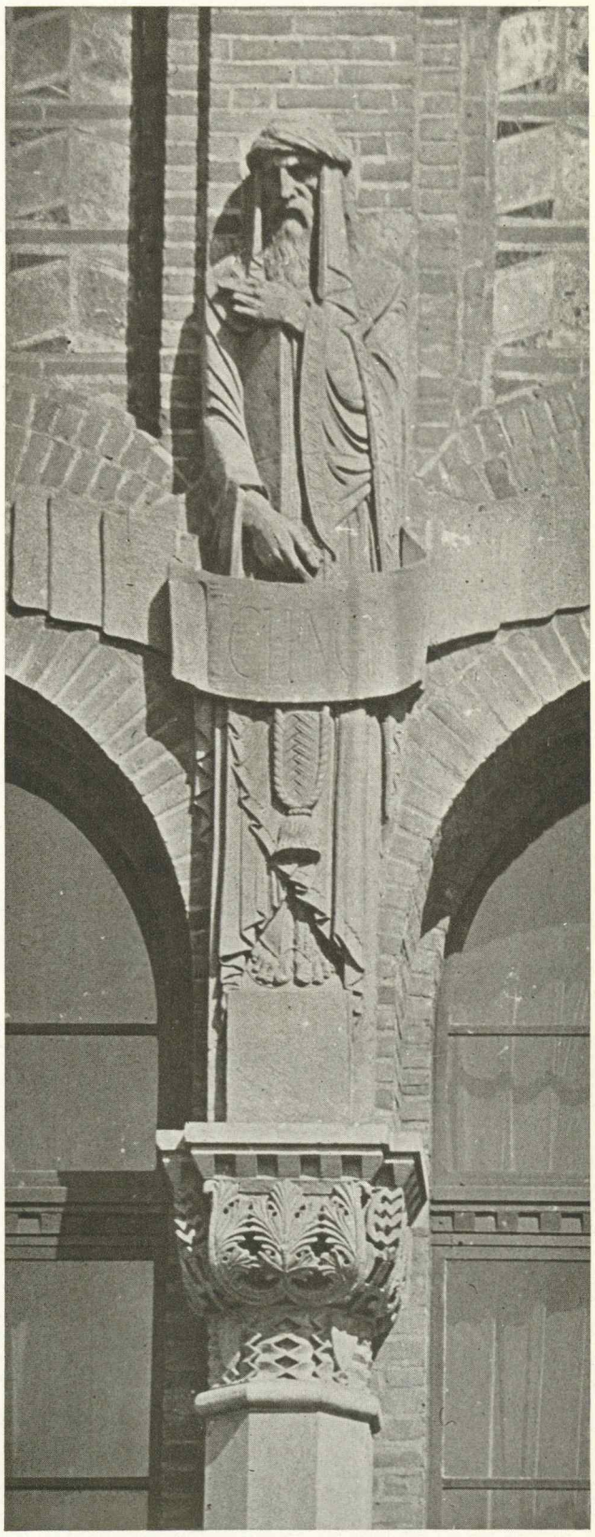

PRATT MEMORIAL AUDITORIUM, DETAILS

Sculptor, Rene Chambellan

John Mead Howells, *Architect*

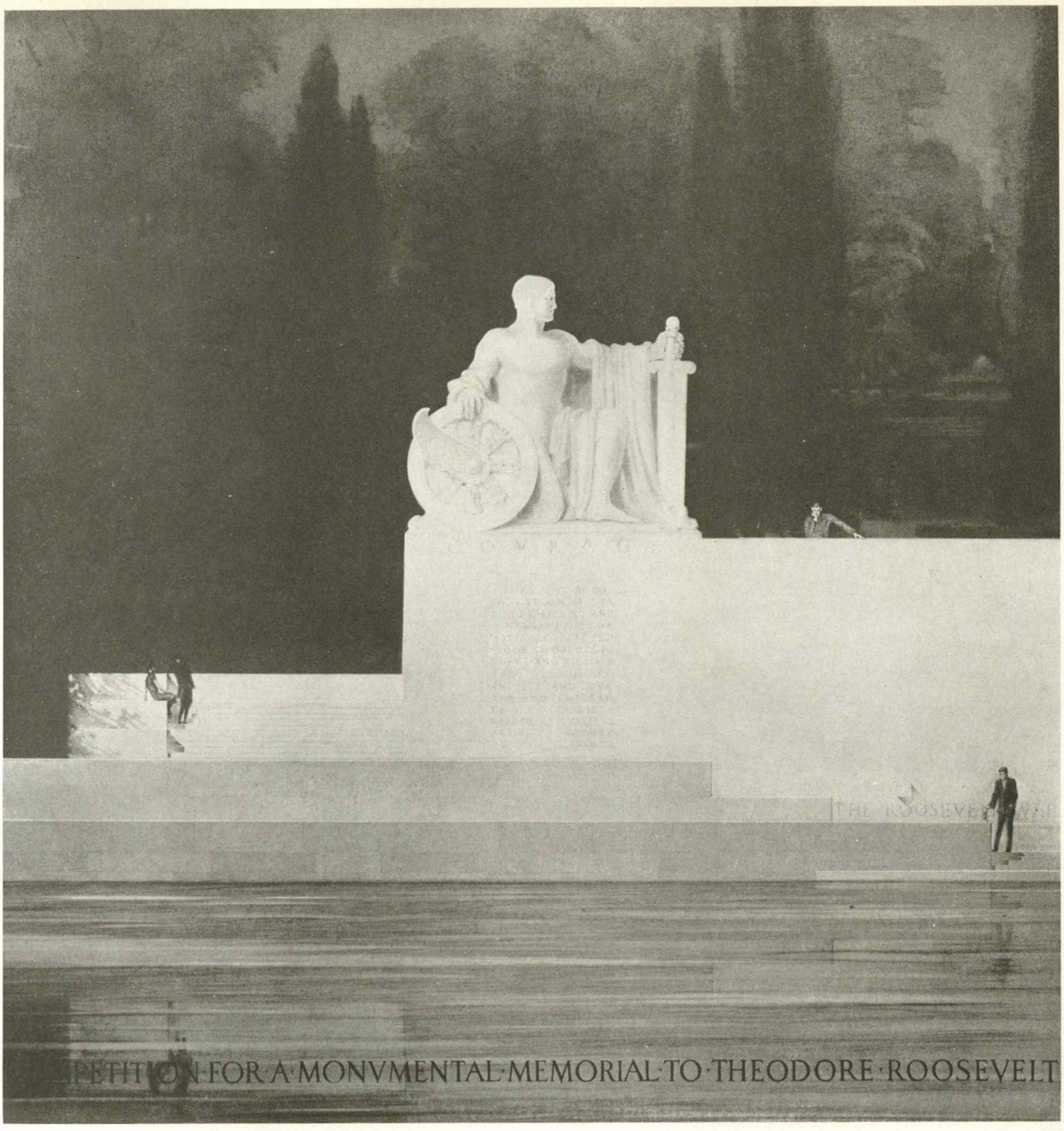

DETAIL

ROOSEVELT MEMORIAL COMPETITION

Paul Jennewein, *Sculptor*

John Mead Howells, *Architect*

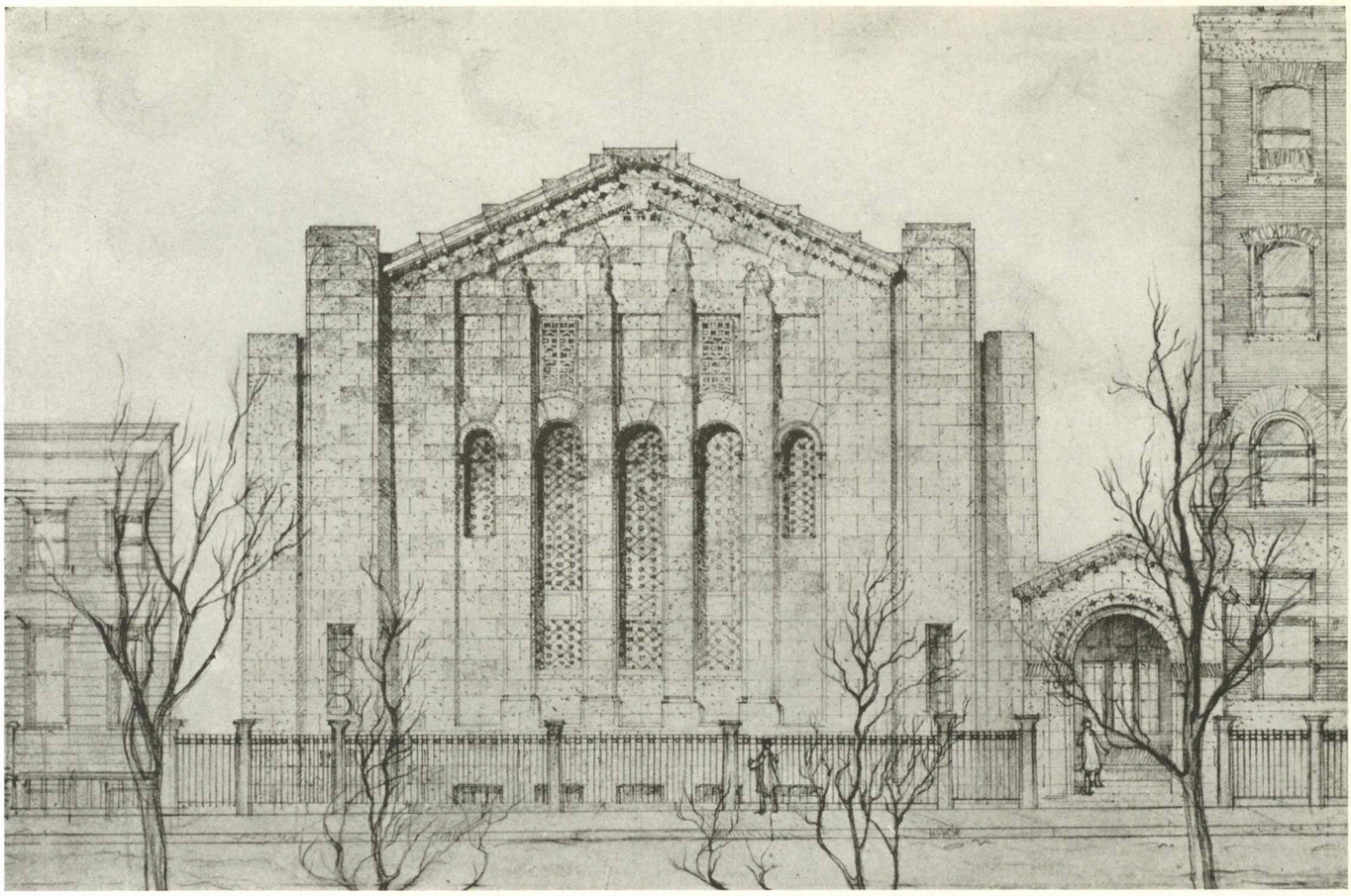

FIRST DESIGN FOR PRATT AUDITORIUM

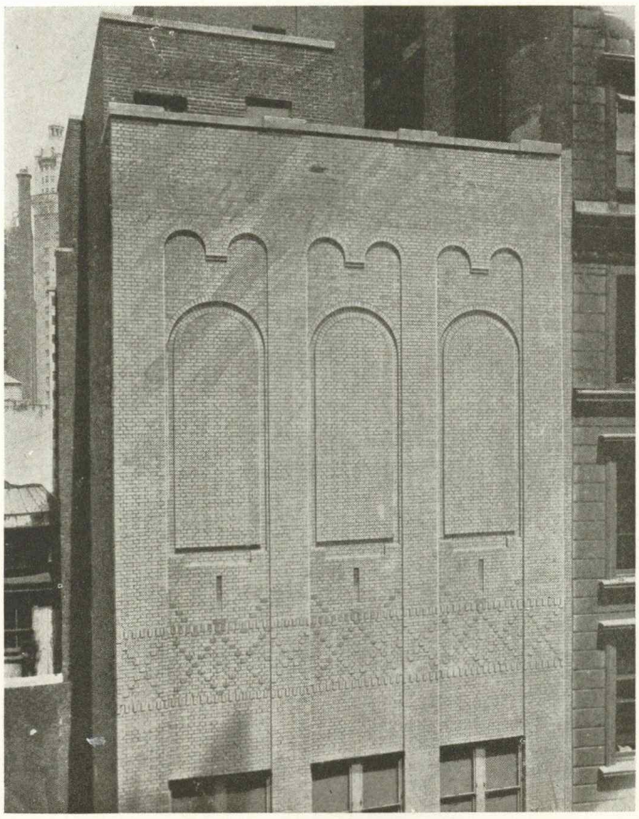

VAULT AT TOP OF 5 AND 7 MAIDEN LANE
NEW YORK

CORONA TYPEWRITER BUILDING

John Mead Howells, *Architect*

TURK'S HEAD BUILDING, PROVIDENCE

Howells & Stokes, *Architects*

ROYAL INSURANCE BUILDING, NEW YORK

Howells & Stokes, *Architects*

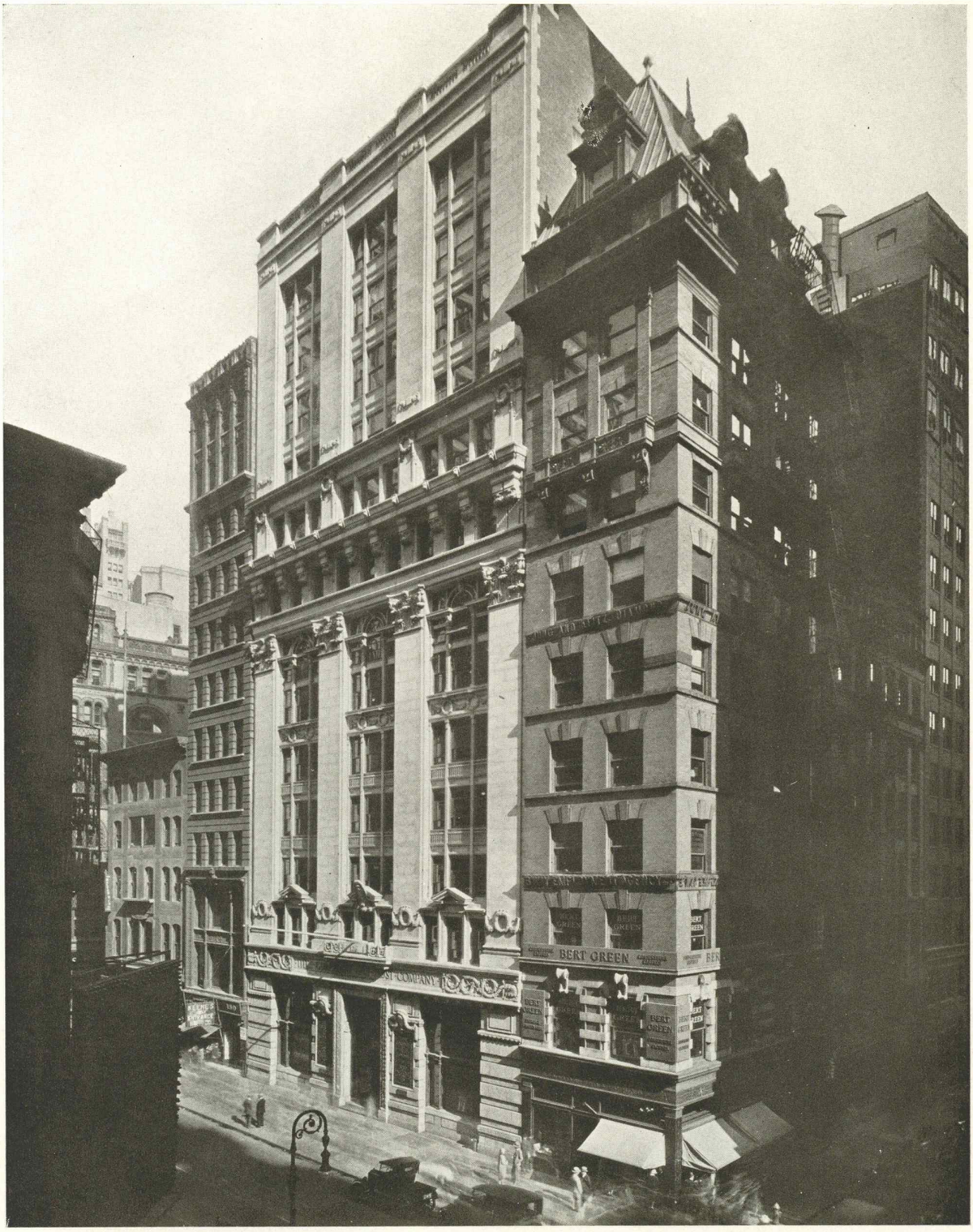

TITLE GUARANTEE & TRUST COMPANY BUILDING, ADDITION

Thompson-Starrett Co., *Builders*
Switchboards by American Electric Switchboard Co.

John Mead Howells. *Architect*

HILLIARD BUILDING, JOHN STREET

Howells & Stokes, *Architects*

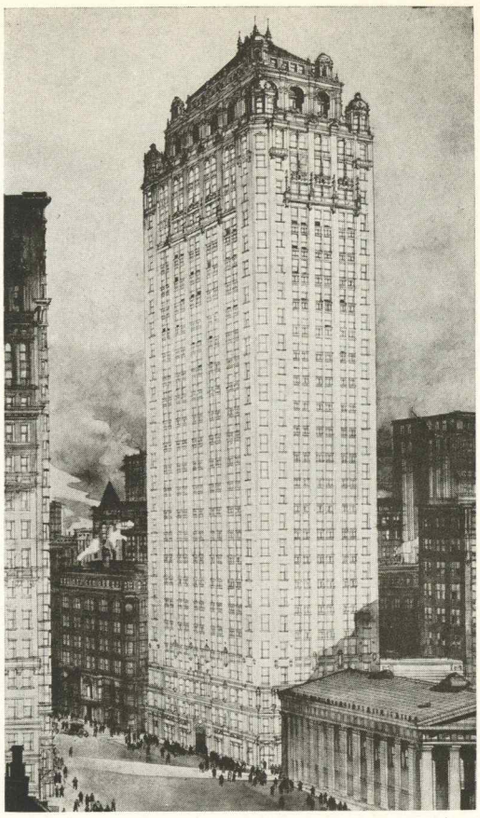

DESIGN FOR
FOURTH NATIONAL BANK

Howells & Stokes, *Architects*

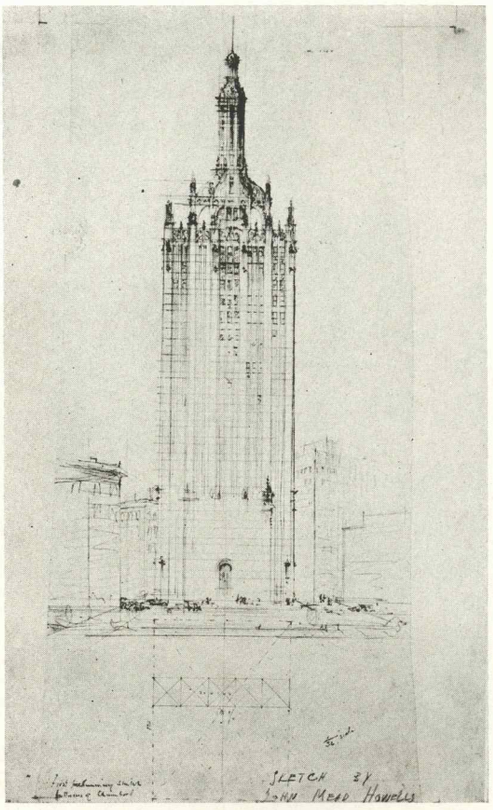

EARLIEST SKETCH FOR
CHICAGO TRIBUNE

John M. Howells
Raymond M. Hood } *Associated Architects*

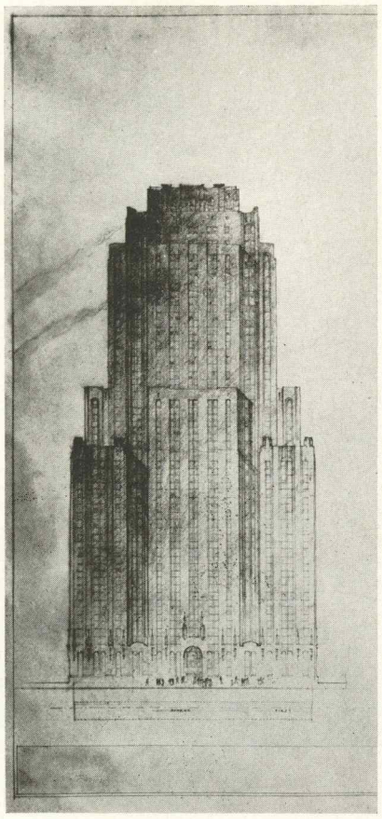

SKETCH FOR ZONED OFFICE BUILDING
FOR MADISON AVENUE

John Mead Howells, *Architect*

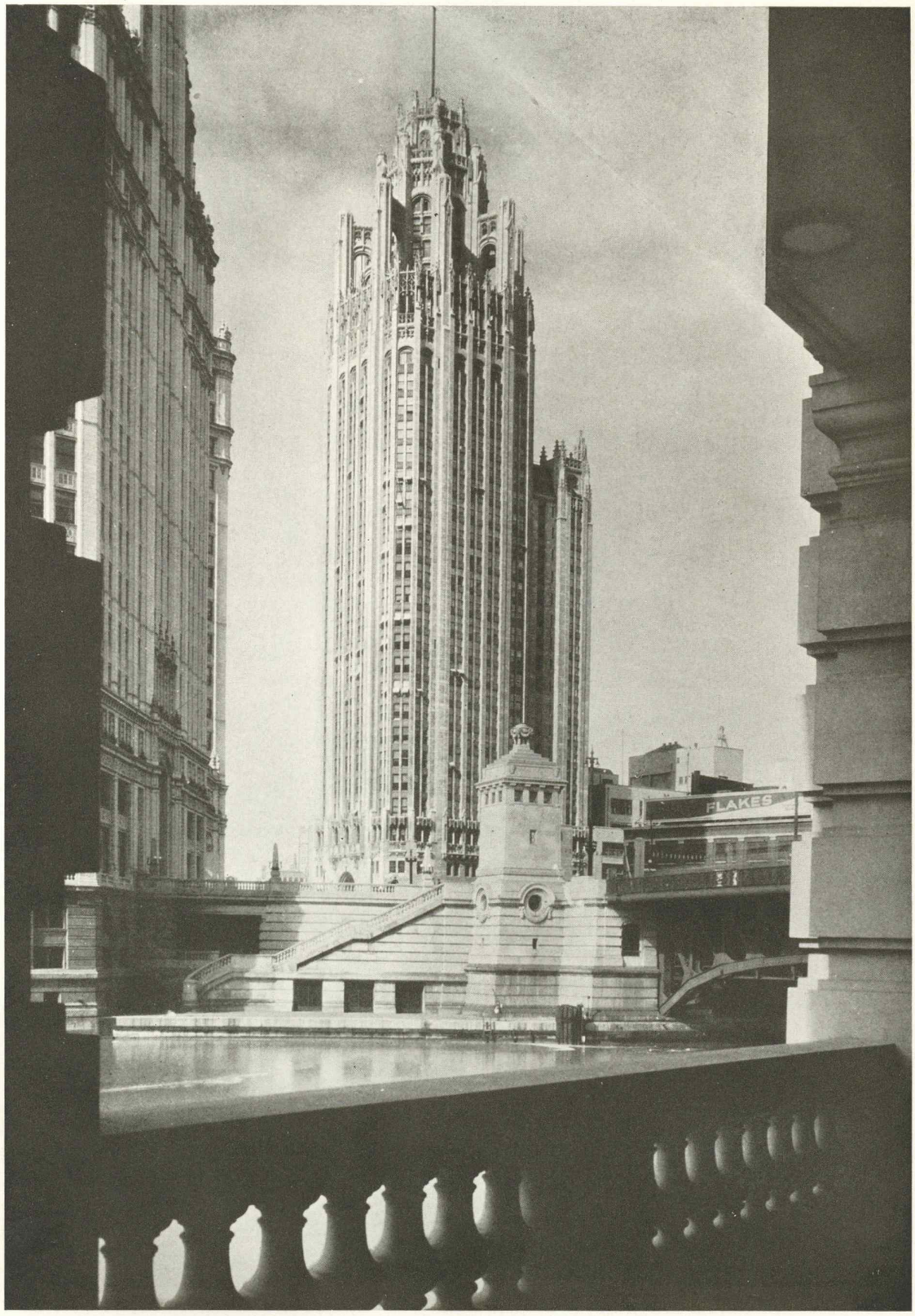

TRIBUNE TOWER, CHICAGO

Hegeman-Harris Co., *Builders*

John M. Howells
Raymond M. Hood } *Associated Architect*

PANHELLENIC TOWER, NEW YORK CITY

Hegeman-Harris Co., *Builders* John Mead Howells, *Architect*

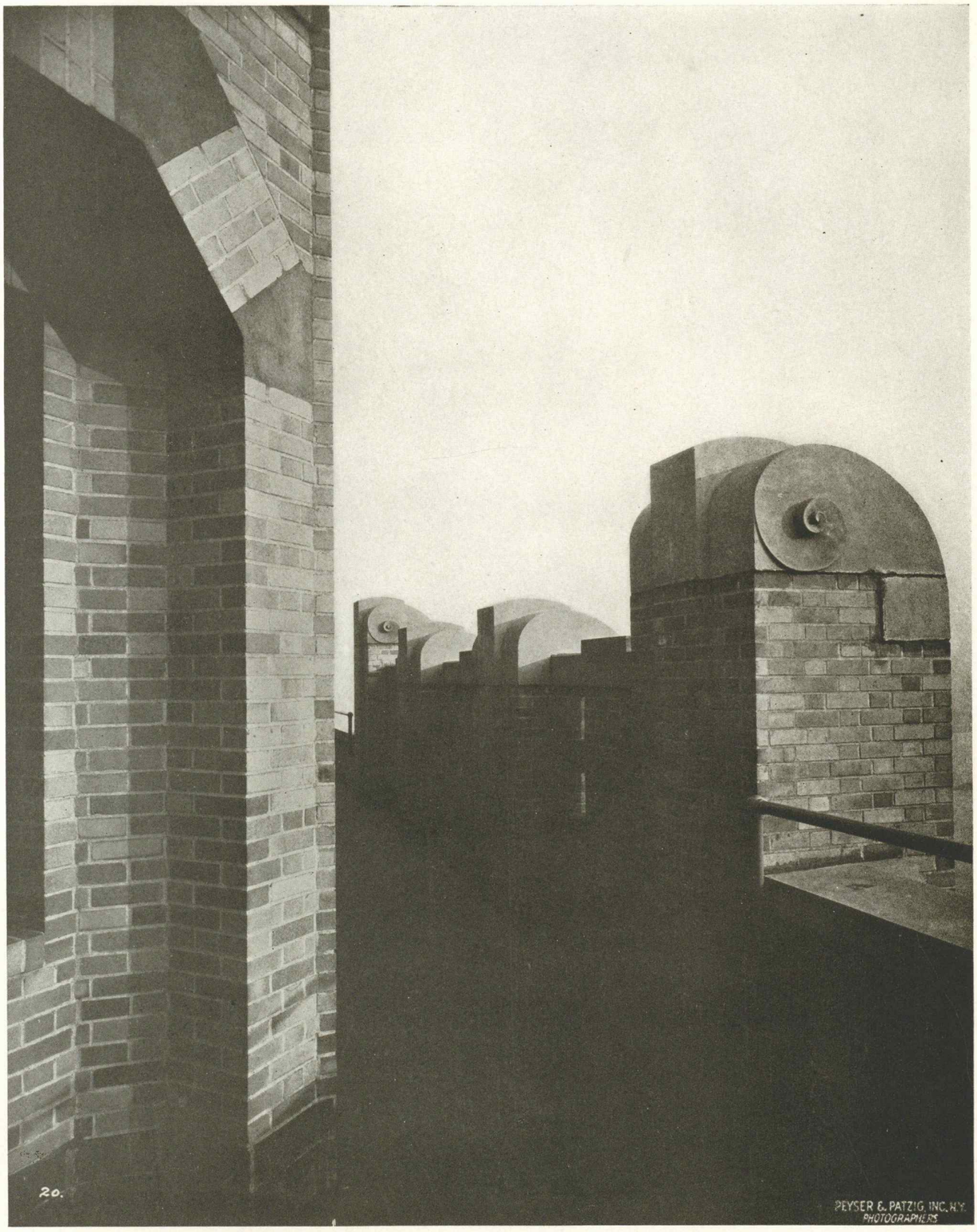

PANHELLENIC TOWER, NEW YORK CITY
DETAILS AT UPPER PLATFORM

John Mead Howells, *Architect*

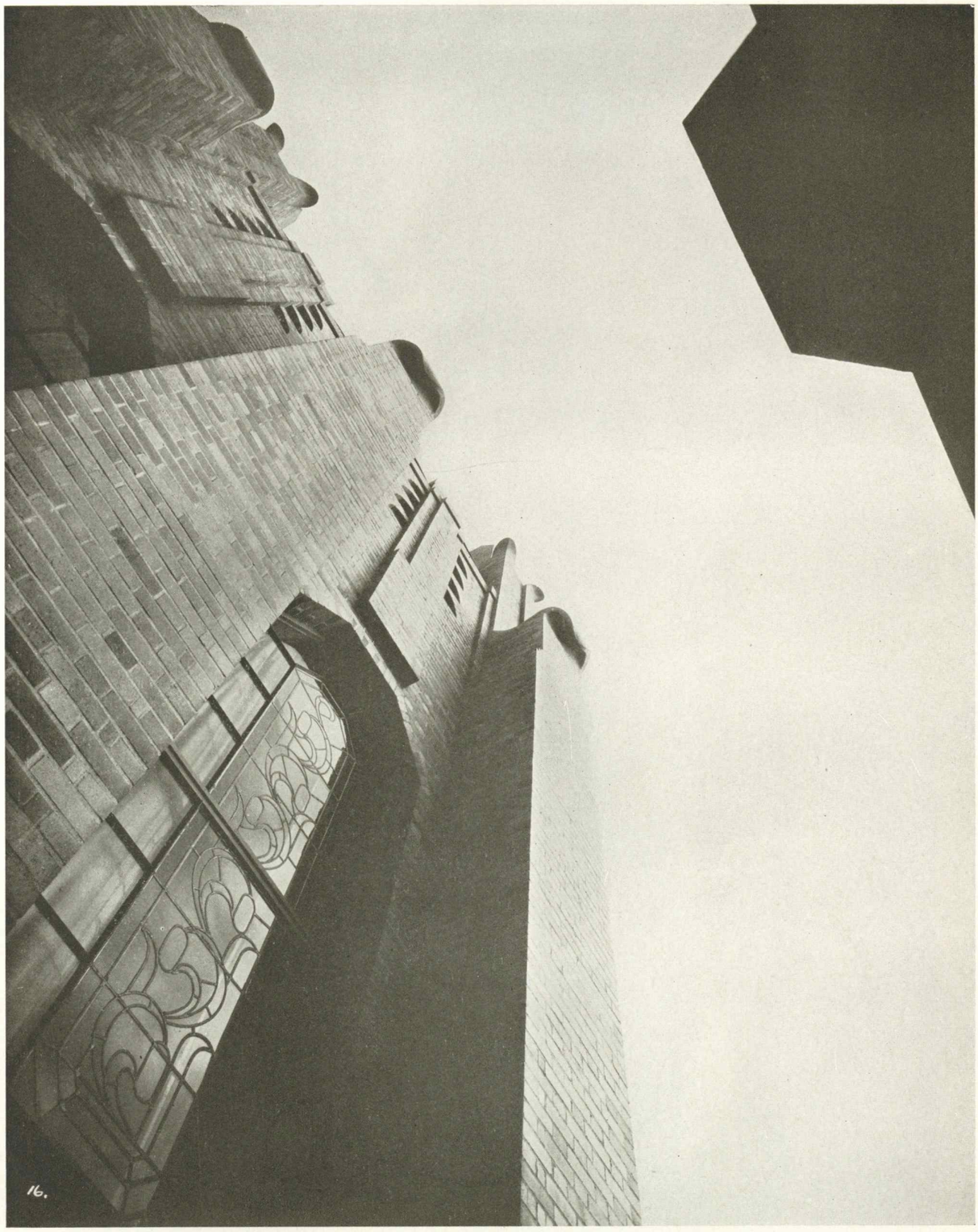

PANHELLENIC TOWER, NEW YORK CITY
MASONRY DETAILS AT TOP

John Mead Howells, *Architect*

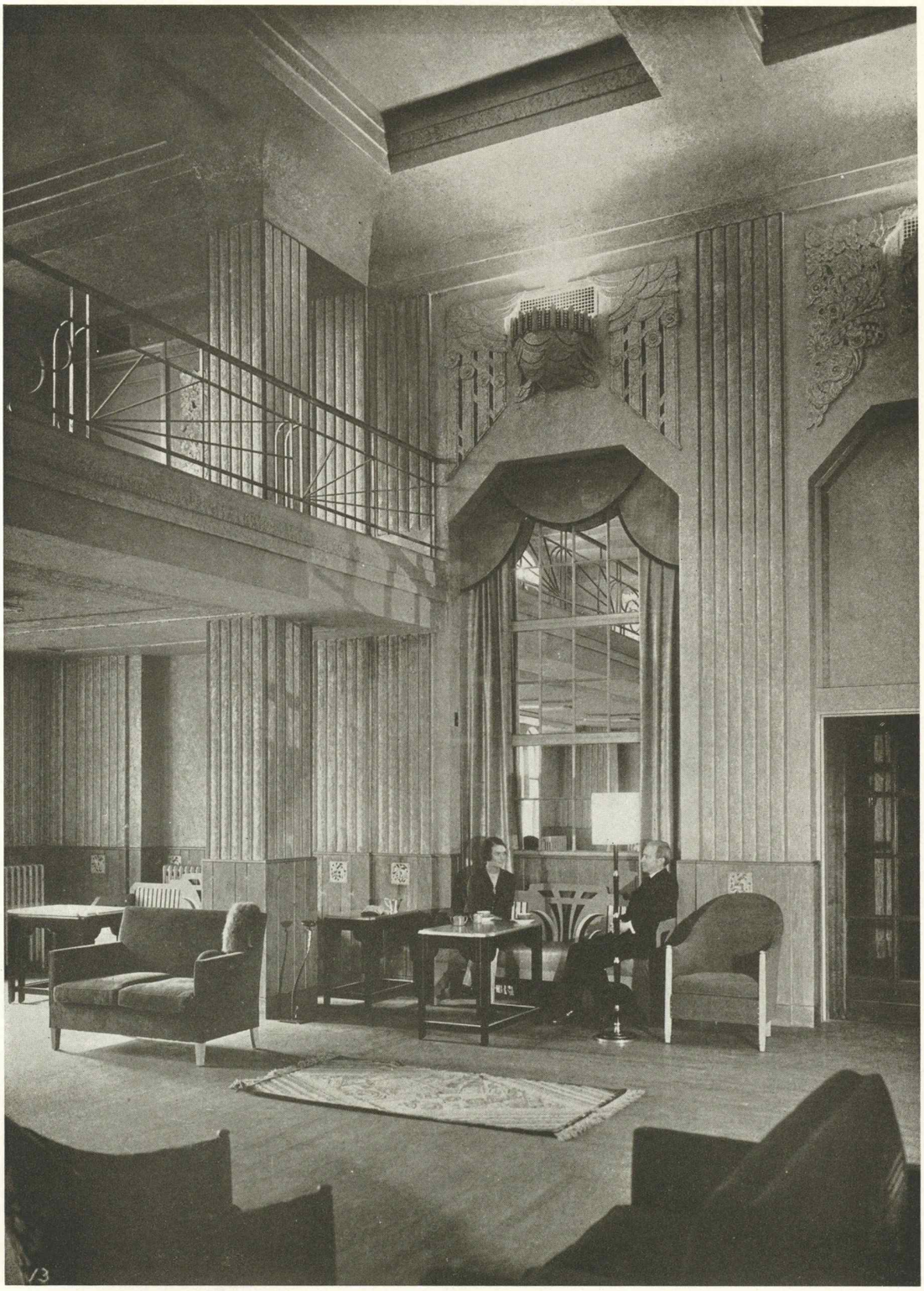

PANHELLENIC TOWER, NEW YORK CITY
BALL ROOM INTERIOR

John Mead Howells, *Architect*

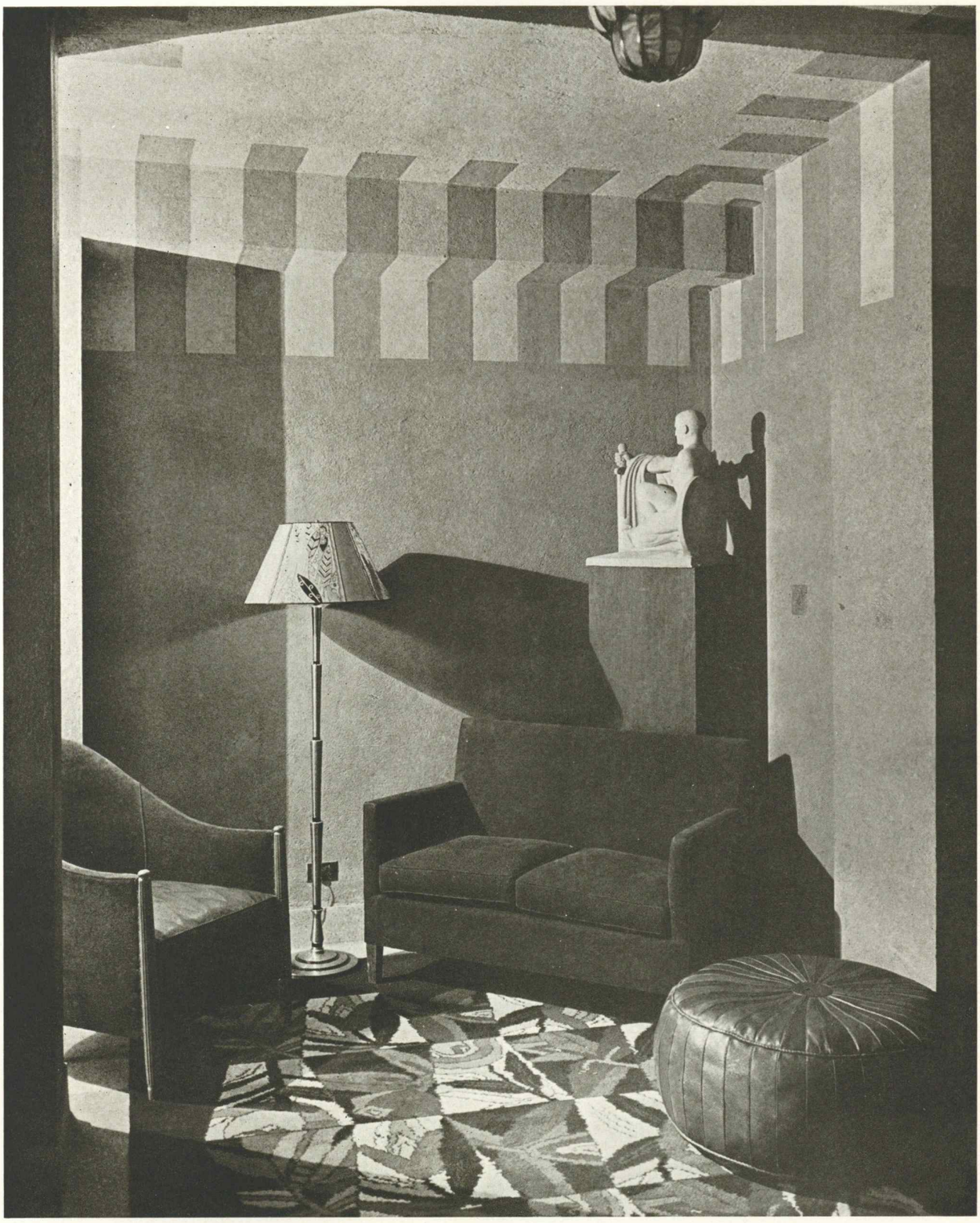

"TREE OF LIFE" ROOM IN BROWN AND GOLD

Statue by Jennewein
Stuffs by Rodier

John Mead Howells, *Architect*

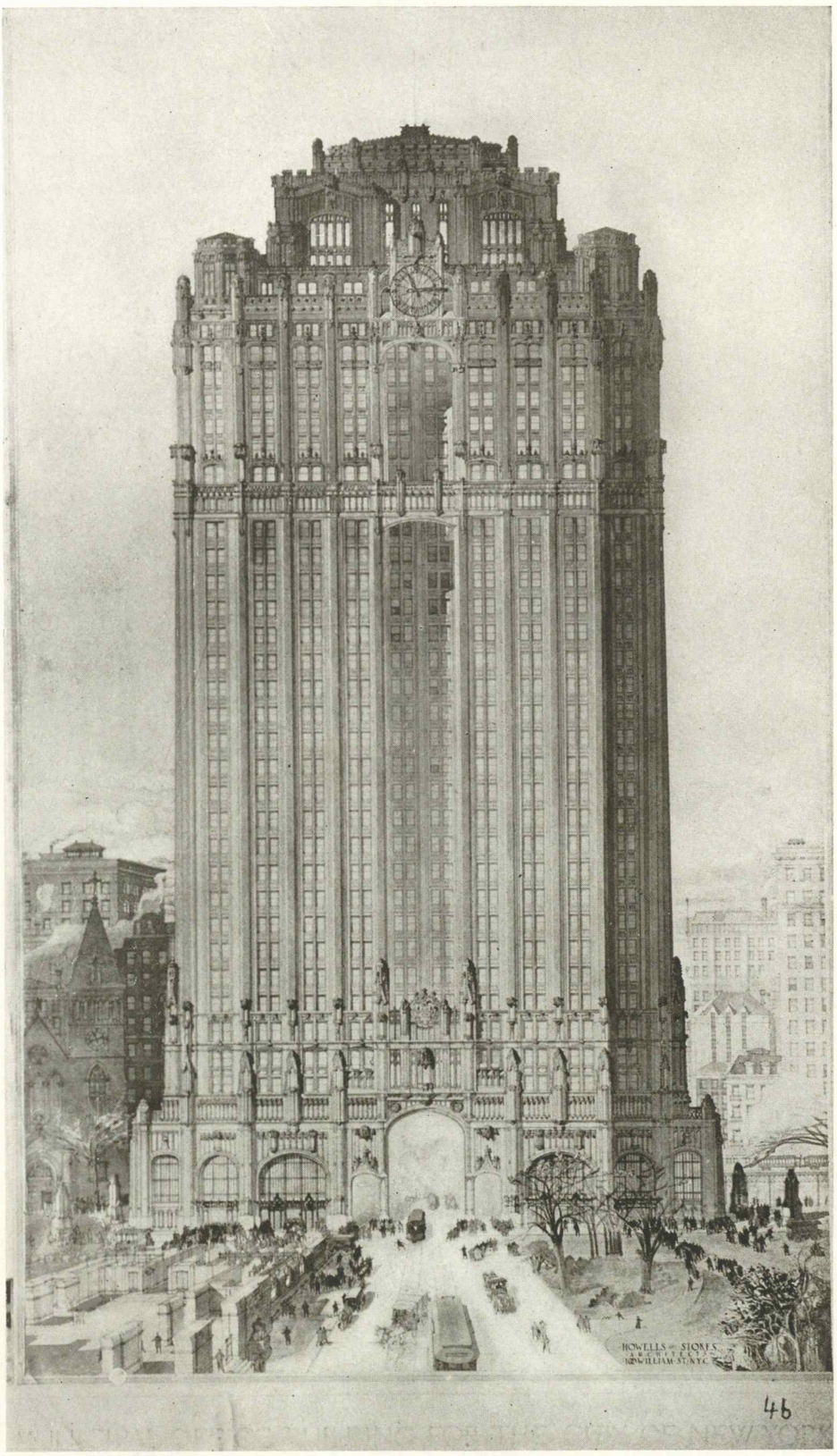

Design submitted by Howells & Stokes in 1908 for the New York Municipal Building, according to the program issued by the City.

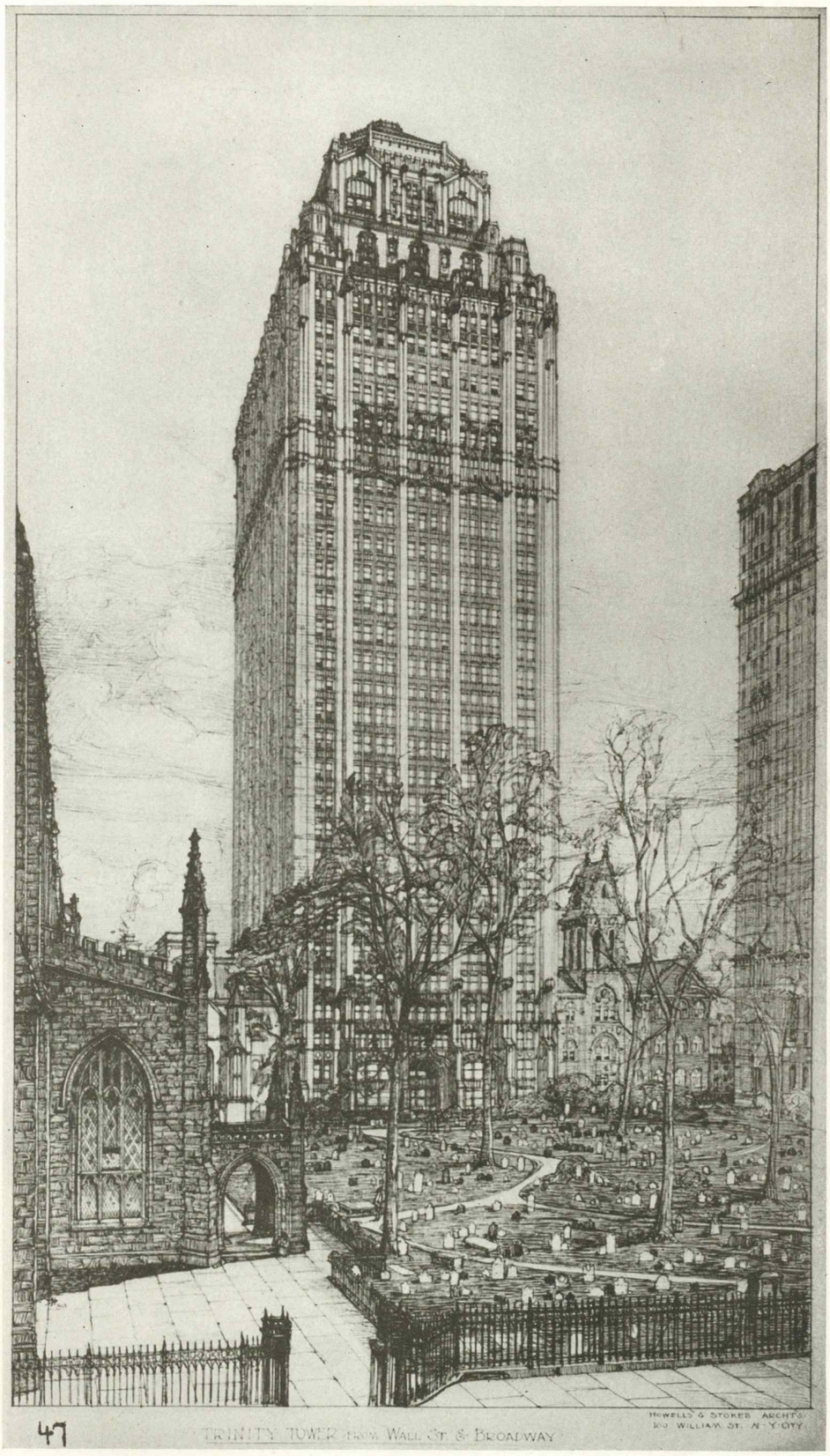

Designed by Howells & Stokes in 1913 for the Trinity Place property of the American Bank Note Company. Plans approved and permit issued by the Bureau of Buildings in 1914 and again in 1915 when construction was abandoned.

Drawing by H. Deville

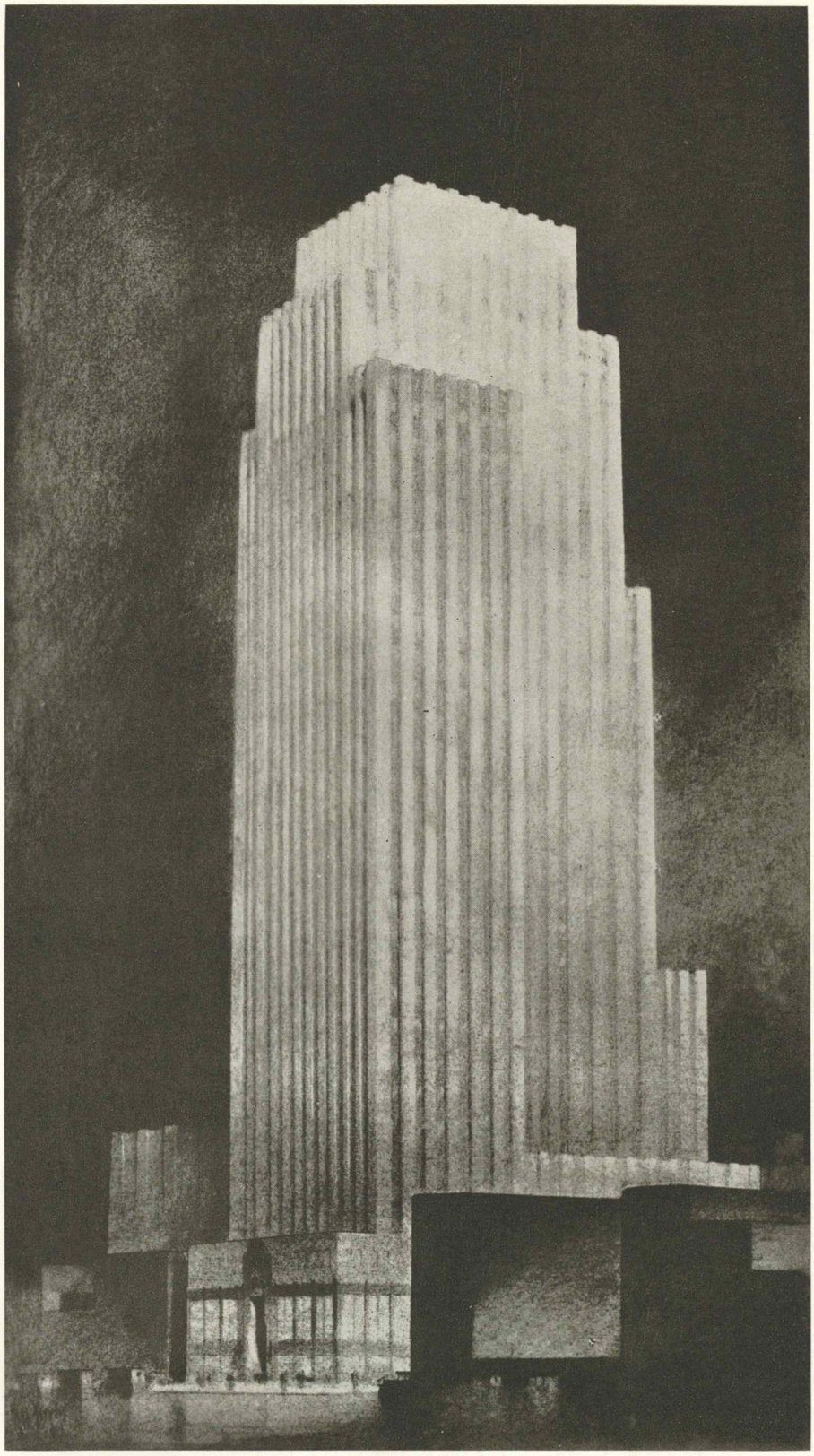

PRELIMINARY DESIGN, NEW YORK DAILY NEWS BUILDING

Drawing by Hugh Ferris

John M. Howells } *Associated Architects*
Raymond M. Hood }

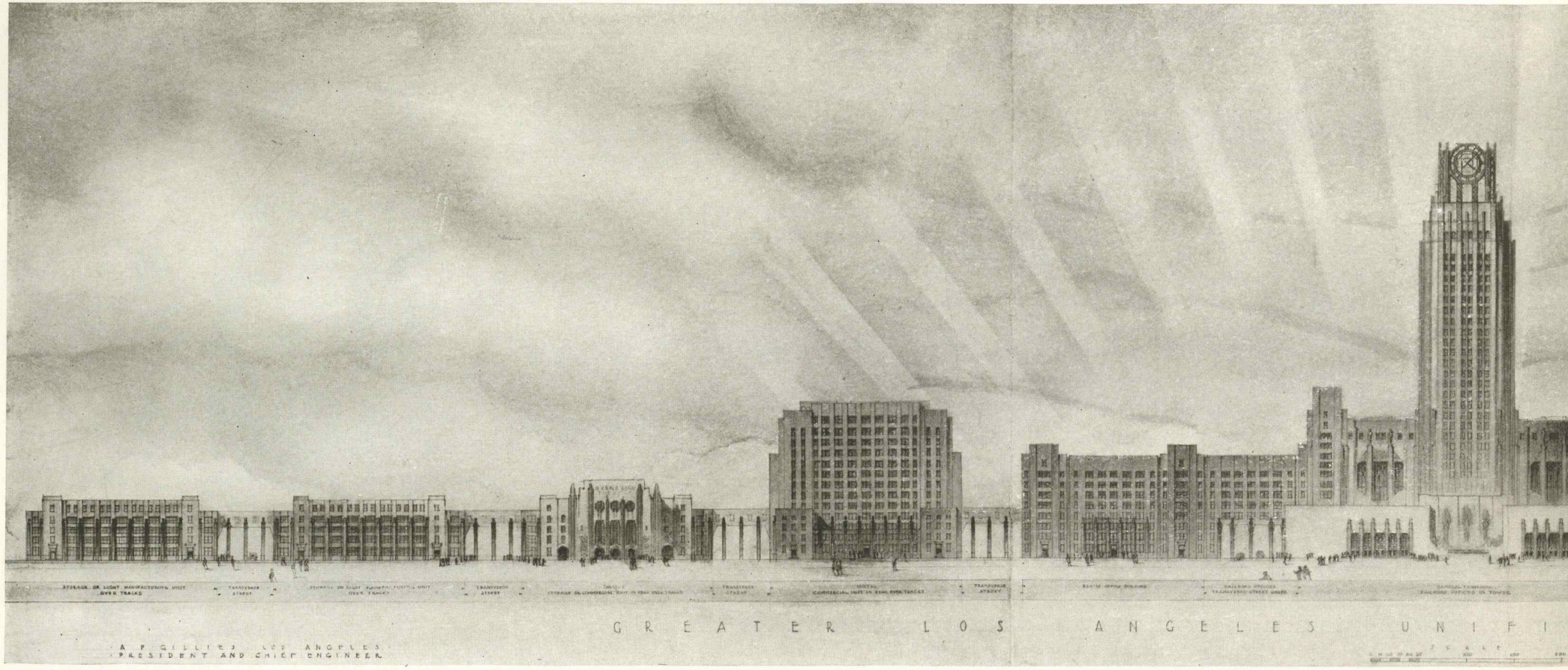

A. P. Gillies, Los Angeles
President and Chief Engineer, 1929

GREATER LOS ANGELES UNIFIED

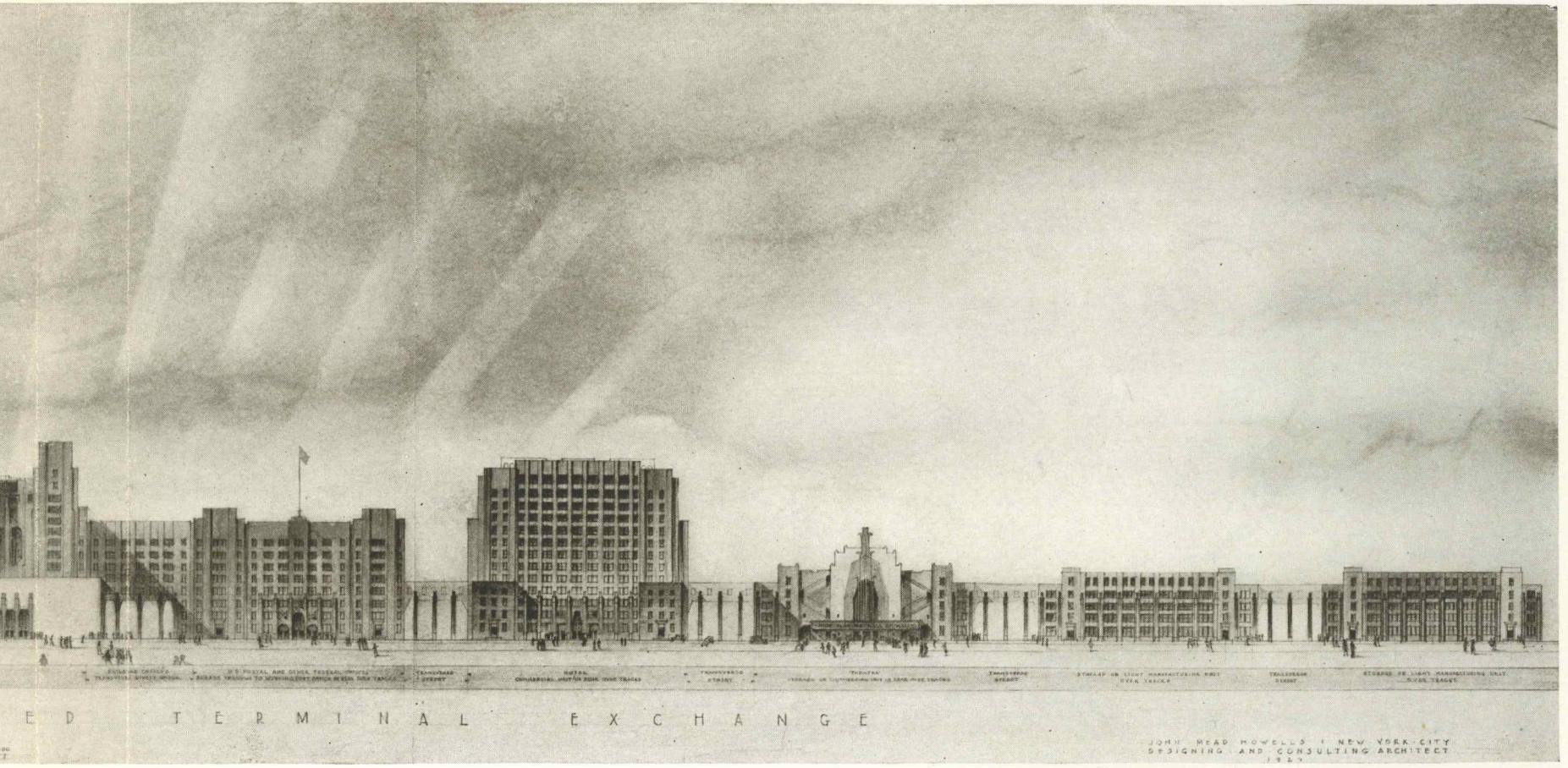

) TERMINAL

John Mead Howells, New York
Architect for the Design and Consultation, 1929

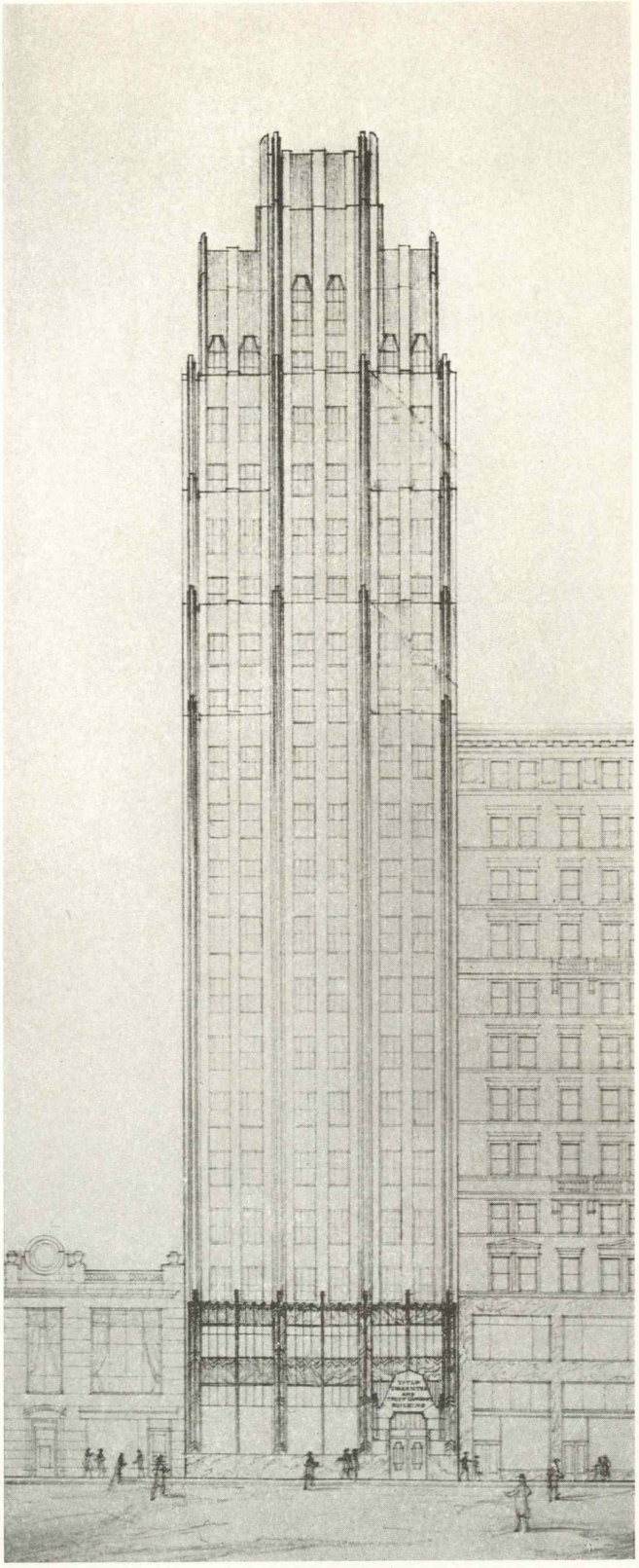

TITLE GUARANTEE AND TRUST COMPANY
MIDTOWN BRANCH, 6 AND 8 EAST 45TH STREET
FOR CONSTRUCTION DURING 1929

Thompson-Starrett Co., *Builders* John Mead Howells, *Architect*

HEAD OF CHIEF SEATTLE

CORNICE OF METROPOLITAN BUILDINGS, SEATTLE, WASH.

Rochette of Rochette & Parzini, *Sculptor* Howells & Stokes, *Architects*

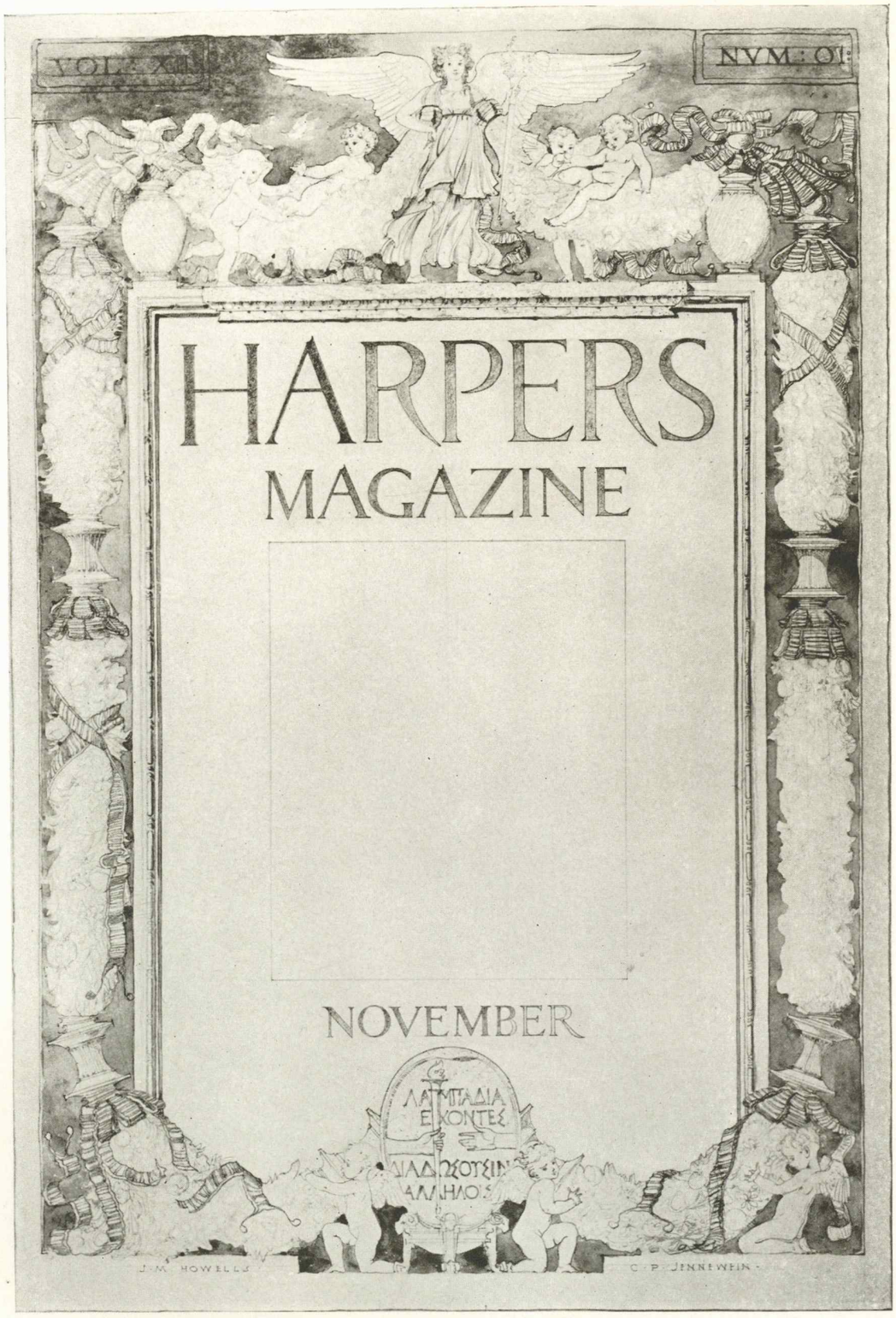

COVER DESIGN

Figures by C. Paul Jennewein — John Mead Howells

© Harper & Bros.

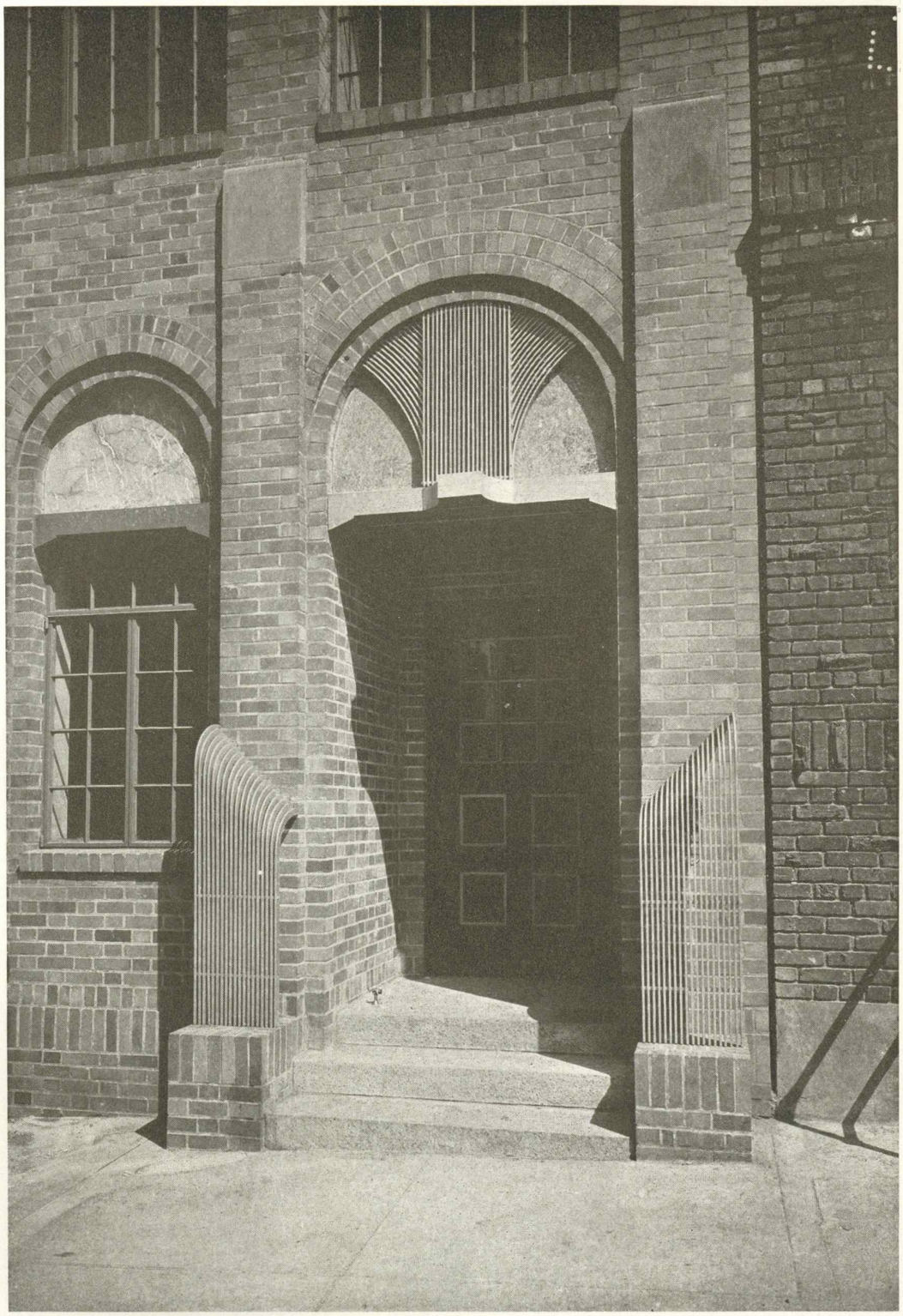

ENTRANCE, APARTMENT HOUSE, 7 MITCHELL PLACE, NEW YORK CITY

Hegeman Harris Co., *Builders* John Mead Howells, *Architect*

Tel. Algonquin 7910-7911 *Established 1865*

John H. Carl & Sons
INCORPORATED

CONTRACTORS

and manufacturers of

ARCHITECTURAL WOODWORK

614-624 East 14th Street

New York

ESTABLISHED 1893

The Flour City Ornamental Iron Co.

Manufacturers of

High-grade Ornamental Iron and Bronze

and

Hand-forged Wrot Iron Work

The Ornamental Metal Work for the Tribune Tower, Chicago, was furnished and installed by us. The most interesting items of this work are the special textured exterior entrances and store fronts and the very ornamental hand-forged hand-wrot first floor elevator fronts and the hand-wrot directory board frame.

MINNEAPOLIS, MINN.

The Facts About Door Hangers

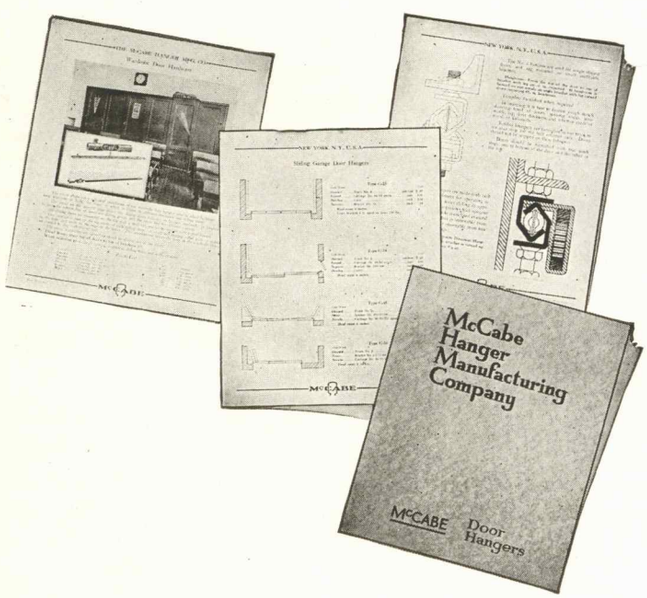

This book has been prepared to furnish architects with complete information for the specification and application of sliding door hardware.

McCabe self-cleaning tracks and ball-bearing hangers have held first rank for the past quarter of a century. It is because their quality of materials and workmanship have never been equaled.

We will gladly furnish this book to Architects on request

McCabe Hanger Mfg. Company

423 West 25th Street - - New York

Beauty...Efficiency...Undivided Responsibility

American Radiator Heating Equipment for Every Requirement

NO MAN, buying an automobile, purchases a certain make of carburetor, a certain make of radiator and so on, and has his car assembled. He buys a car the parts of which are designed to function as an efficient unit.

In the past, however, such has been the custom in the purchase of heating. A boiler from this company, radiators from that, valves from a third. No wonder there was often imperfect coordination among the parts.

Conscious of the need for *undivided responsibility,* the American Radiator Company has made it possible, by its complete line of products, to buy every part of a heating system from one manufacturer. It guarantees the heating plant in its entirety. The success of a heating system depends largely on its accessories. The best boiler and radiators may be handicapped by inferior valves. For this reason it is important that accessories be used which have been made especially for a particular radiator and designed to play their part in the development of the highest efficiency for the whole plant.

To its guarantee of *undivided responsibility,* American Radiator Heating Equipment adds the efficiency developed through forty years' experience—and great beauty and distinction in line and color.

AMERICAN RADIATOR COMPANY

40 West 40th Street ~ ~ ~ New York City

TRIBUNE TOWER CHICAGO, ILL.

JOHN MEAD HOWELLS & RAYMOND M. HOOD
Associated Architects

Hegeman-Harris Company, *Inc.*

BUILDERS

Boston New York Chicago

DE PETT WINDOWS

Steel and Bronze Casements
Double Glazed Casements
Balanced Steel Windows
Steel Casement Doors
Projected Windows

DE PETT CASEMENTS

Were used in the
Science and Technology Building

PRATT INSTITUTE
JOHN MEAD HOWELLS, Architect
EDW. CORNING CO., Builders

and the

PAN-HELLENIC CLUB
JOHN MEAD HOWELLS, Architect
HEGEMAN-HARRIS CO., Inc., Builders

DE PETT CASEMENT CORP.
245 FIFTH AVENUE
NEW YORK

M. G. GUNN, Inc.

Decorative Painting

369 LEXINGTON AVENUE
NEW YORK CITY
CALEDONIA 4691

WALTER F. MARA
COMPANY

316 EAST 149TH STREET
NEW YORK, N. Y.
MOTT HAVEN 5807

SLATE

Structural and Decorative

David E. Kennedy
INCORPORATED

Cork Tile Floors
Rubber-Marble Floors
Everlastic Tile Floors
Flextile Floors

Experience is the Vital Factor in Excellence
ESTABLISHED 1899

New York - Boston - Pittsburgh - Chicago - Washington
Cincinnati - Philadelphia - Cleveland - Detroit

Superior Type
Heavy Metal
Double Hung Window
IN
Steel, Bronze
AND
Copper

Manufactured by
S. H. Pomeroy Co., Inc.
Factory and Main Office
282-96 EAST 134TH STREET
NEW YORK

Adolph H. Ericson Oscar W. Swenson

Brooklyn Marble Company

S. E. Corner Hoyt and Fourth Sts.
BROOKLYN, N. Y.

TELEPHONE CUMBERLAND 1331-1332

Matthews Bros.
Mfg. Company

FINE WOODWORK
for
BANKS, PUBLIC BUILDINGS
and
PRIVATE RESIDENCES

CHICAGO - MILWAUKEE - NEW YORK

Telephone: Ash. 3160

Gillies, Campbell Co.
Builders
of
PRATT INSTITUTION
AUDITORIUM
and other
HIGH-CLASS INSTITUTIONAL
AND COMMERCIAL
BUILDINGS
also
COUNTRY AND CITY
RESIDENCES

Standardize with the Complete "American" Line and CUT your Installation TIME

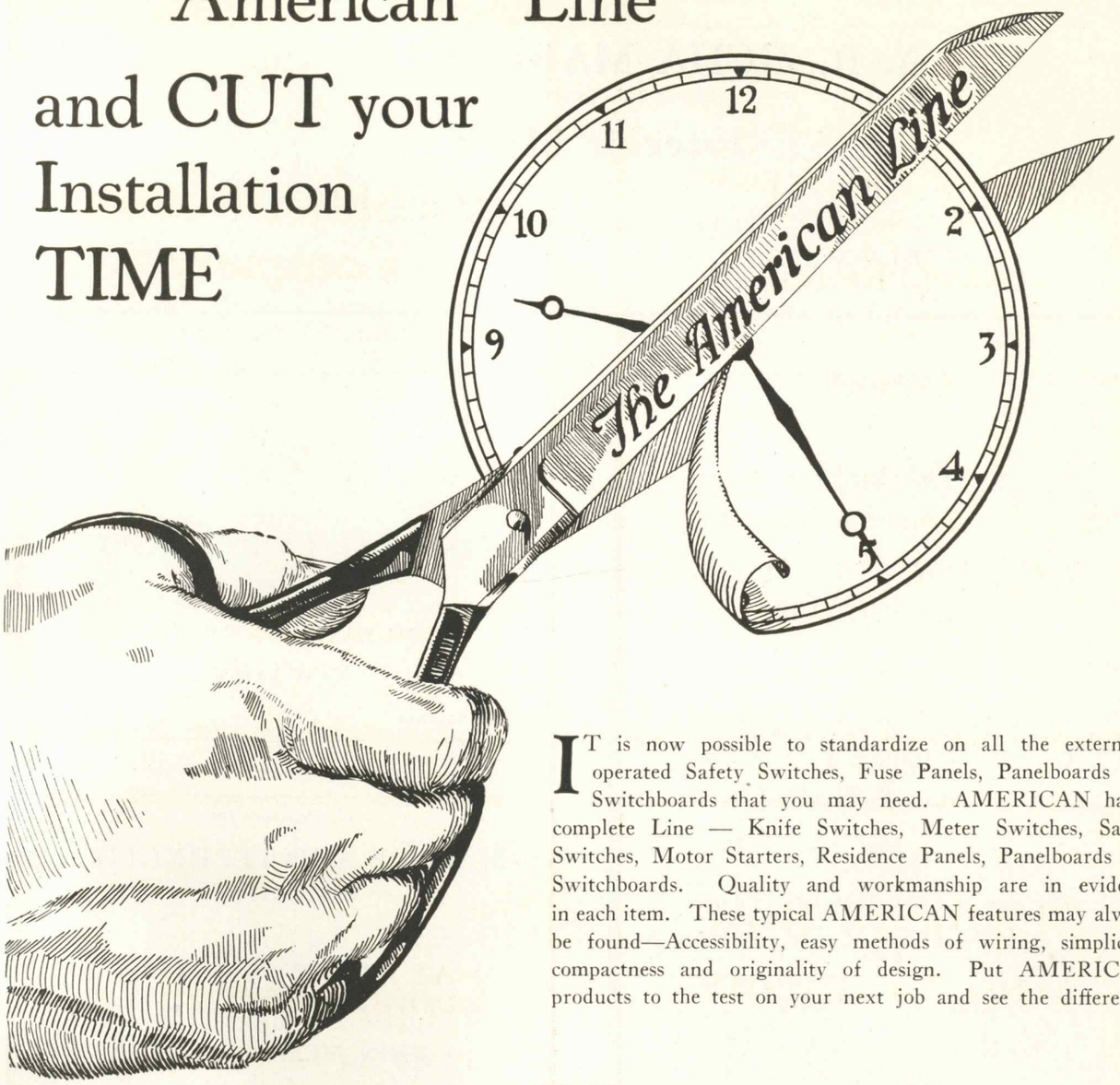

IT is now possible to standardize on all the externally operated Safety Switches, Fuse Panels, Panelboards and Switchboards that you may need. AMERICAN has a complete Line — Knife Switches, Meter Switches, Safety Switches, Motor Starters, Residence Panels, Panelboards and Switchboards. Quality and workmanship are in evidence in each item. These typical AMERICAN features may always be found—Accessibility, easy methods of wiring, simplicity, compactness and originality of design. Put AMERICAN products to the test on your next job and see the difference.

"AMERICAN"
Meter Switches
Safety Switches
Fuse Panels

"NYELEC"
Switchboards
Panelboards
Knife Switches

The American
ELECTRIC SWITCH CORPORATION

Minerva, Ohio, U.S.A.

New York Office and Factory
430 EAST 53RD ST., N. Y. C.

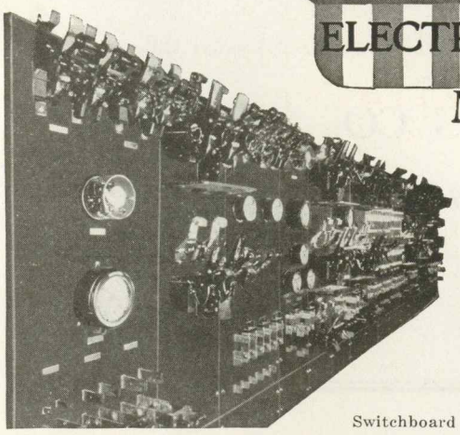
Switchboard

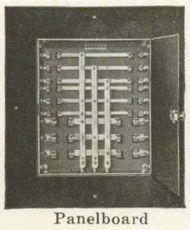
Panelboard

Safety Switch

Meter Switch

Fuse Panels

Telephone Astoria 4472-4473

A. R. ZICHA MARBLE CO., Inc.

AUGUST R. ZICHA, *President*

Interior Marble

3501-3507 VERNON BOULEVARD

LONG ISLAND CITY NEW YORK

J. B. Noelle Co.

PAINTING - FINISHING DECORATING

Painting and Decorating of the Chicago-Tribune Tower executed by J. B. Noelle Co.

We take contracts thruout the country

Tel. Superior 1964-5

868 N. FRANKLIN STREET
CHICAGO

Edward Corning, *Pres.* Edward P. Corning, *Treas.*
Charles F. Berger, C. E., *Vice-Pres.*
Clinton L. Frobisher, *Sec'y*

EDWARD CORNING CO.

BUILDERS

204 EAST 39TH STREET

NEW YORK

ESTABLISHED 1898 INCORPORATED 1904

Contractors for

SCIENCE AND TECHNOLOGY BUILDING

AT PRATT INSTITUTE

JOHN MEAD HOWELLS

ARCHITECT

Telephones: 6180-6181-7191 Evergreen

Shop: 72-23-72-25 Cypress Hills Street

THE VIEBROCK PLUMBING CO., Inc.

Plumbing and Heating Contractors

65-08 MYRTLE AVENUE
BROOKLYN, N. Y.

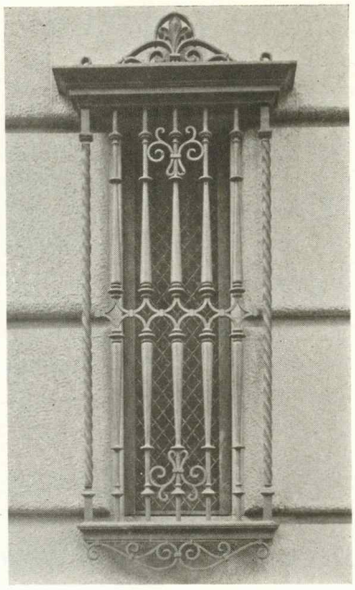

ORNAMENTAL IRON

AND

BRONZE

C. E. HALBACK & CO.
BANKER STREET
Brooklyn, N. Y.

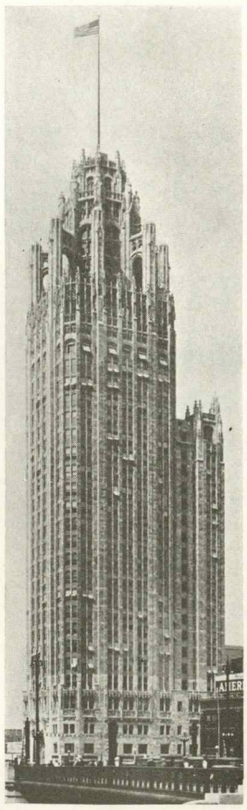

The Heating and Ventilating Work

IN THE

CHICAGO TRIBUNE TOWER

WAS INSTALLED BY

MEHRING & HANSON COMPANY

HEATING, COOLING *and* VENTILATING SYSTEMS

Power Plants - Power Piping - General Steam Fitting

162-166 N. CLINTON ST. CHICAGO, ILL.

Other Notable Chicago Buildings:

LONDON GUARANTEE & ACCIDENT BLDG., 333 N. MICHIGAN AVE. BLDG., BELL BLDG., BUILDER'S BLDG., LAKE MICHIGAN BLDG., ILLINOIS MERCHANT'S TRUST CO.

Also, Outside of Chicago, Such as—

NORTHERN MUTUAL LIFE INSURANCE CO., MILWAUKEE
FEDERAL RESERVE BANK, DALLAS, TEXAS
NEBRASKA TELEPHONE CO., OMAHA, NEBR.
FIRST NATIONAL BANK, MINNEAPOLIS, MINN.
FARMER'S & MECHANIC'S BANK, FORT WORTH, TEXAS

Cox, Nostrand & Gunnison
Incorporated

Lighting Fixtures

FACTORY-SHOWROOMS
339 ADAMS STREET -
BROOKLYN-NEW YORK

The Johnson Dual System of Temperature Regulation

THE Dual Thermostat permits the handling of the heat supply in much the same manner as the electrical current that is used to light the building; when rooms are unoccupied the lights are turned off; when heat is not needed the Dual Thermostat operates at a lower temperature and conserves the fuel.

Johnson Service Company
MILWAUKEE, WISCONSIN
New York Office: 28 E. 29TH STREET

H. C. NEILSON
President

J. W. ADLER
Sec'y & Treas.

ADLER & NEILSON CO., Inc.
Architectural Iron Work
Fifty-First St. and Queens Blvd.
WOODSIDE, N. Y.

Telephone: Newtown 1343-1344

JOSEPH S. FULTON, Inc.
Plastering Contractors
103 PARK AVENUE
New York City

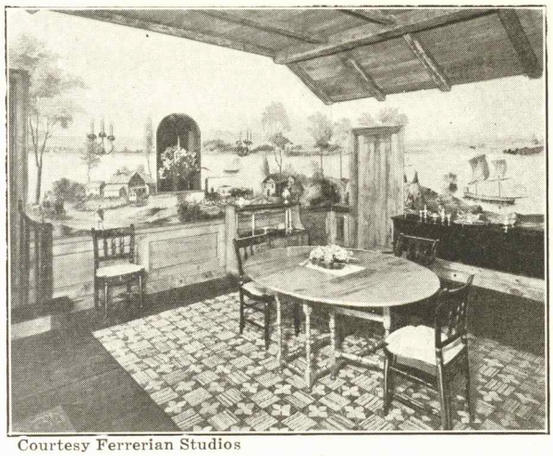

Courtesy Ferrerian Studios

AN INTERIOR SHOWING OUR "SCENIC NEW YORK"

The Following Hand-Painted Scenic Wall Papers Are Exclusive With Us

Amazon	Paris	Tropical Garden
Chinoiseries du Pays	Paysans a L'Affut	The Hunt
Colonial America	Petit Decor	Venice
Isle des Fleurs	Ponce de Leon	War of 1812
	Scenic New York	

Illustrations Supplied on Request

Charles Grimmer & Son

Distinctive Wall Papers

230-234 East 37th St. New York City

- Ventilation -

- Air - Conditioning -

JOHN C. PEARCE

152 West 42nd Street

New York, N. Y.

Design - Installation

Telephone, WISCONSIN 4450

ORANGE *Aluminum Frame* SCREENS

Panhellenic Tower, New York; John Mead Howells, Architect
Hegeman-Harris Co., Builders
Equipped with Orange Aluminum Frame Screens

Modern as a non-stop coast to coast monoplane, these light, rugged *aluminum frame screens* (fitted out with the best bronze screen cloth) are keeping pace with the times. While they are eminently suited to the clean, vigorous architecture of today, they are at the same time perfect for an old home on Louisburg Square. Orange *Aluminum Frame* Screens are available for any type of window,—double hung, casement (opening *in* or *out*) pivot, and any shape such as octagonal, round top, circular. Special designs for exceptional conditions.

Write to our Maplewood office for complete information. See our exhibit at the Architects Samples Corporation, 101 Park Ave., New York

ORANGE SCREEN COMPANY

515 Valley Street . . . Maplewood, N. J.

Exclusive manufacturers of *Orange Aluminum Frame Screens*, also wood, steel, bronze, and roll screens

JAMES McLAREN & SONS, Inc.

CUT STONE CONTRACTORS

611 COURT STREET
BROOKLYN, N. Y.

Telephone: Caledonia 9562-9563

Chelsea Elevator Company

Manufacturers of
Elevators and Dumbwaiters
101 Park Avenue
New York, N. Y.

We furnished and erected Electric dumbwaiter and Electric sidewalk elevator in the PanHellenicHouse

ADLER'S

Monument and Granite Works

Office: 148 EAST 57TH ST., NEW YORK
Telephone: Plaza 6330

MONUMENTS - MAUSOLEUMS

Branch Offices Opposite Cypress Hills and Rear of New Calvary Cemeteries

Rene P. Chambellan

Sculptor

317 East 39th St., N. Y. City

This Catalog Compiled and Published by

Architectural Catalog Co.

Main Office: 415 Lexington Ave.
Telephone Vanderbilt 2307
New York, N. Y.

SPECIALISTS IN ARCHITECTURAL, BUILDING and ENGINEERING PUBLICATIONS

Indiana Flooring Company

AND BY MERGER
G. W. KOCH & SON, INC.

"From Forest to Floor"

Main Office
234 RIDER AVENUE
NEW YORK CITY

HARDWOOD FLOORING
OF
every description manufactured and installed complete

Branches
New Haven, Conn.; Newark, N. J.; Philadelphia, Pa.; Washington, D. C.; Charlotte, N. C.; Reed City, Mich.; Coal Grove, Ohio.

The Cast Stone

used on the following buildings:

Panhellenic Tower
New York City
and
Title Guarantee & Trust Co. Bldg.
New York City

was furnished by

Baranzelli Cast Stone Co.

Incorporated
56th-57th St.-37th Avenue
Woodside, Long Island, N. Y.

Phone: Havemeyer 9224-5

HOPE'S CASEMENTS

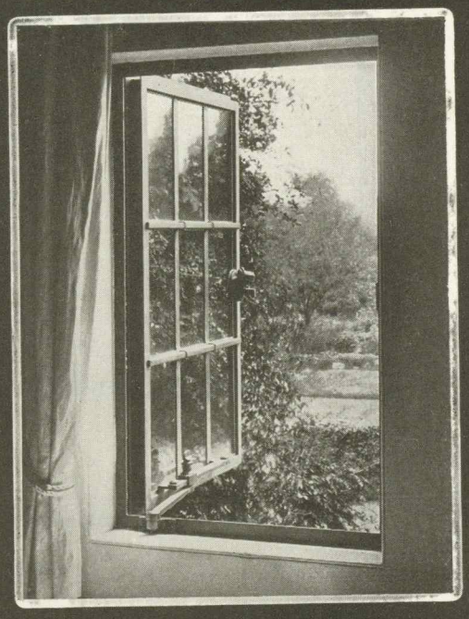

HENRY HOPE & SONS
103 PARK AVENUE · NEW YORK

On the Side of Quality

There is an inherent ruggedness and stability in Thompson-Starrett construction, such as can be produced only by those whose heart and soul are on the side of quality!

Thompson-Starrett Company, Inc.

Building Construction

NEW YORK

Chicago Philadelphia Pittsburgh

In Canada:

Thompson-Starrett Company Ltd., Toronto